

13935

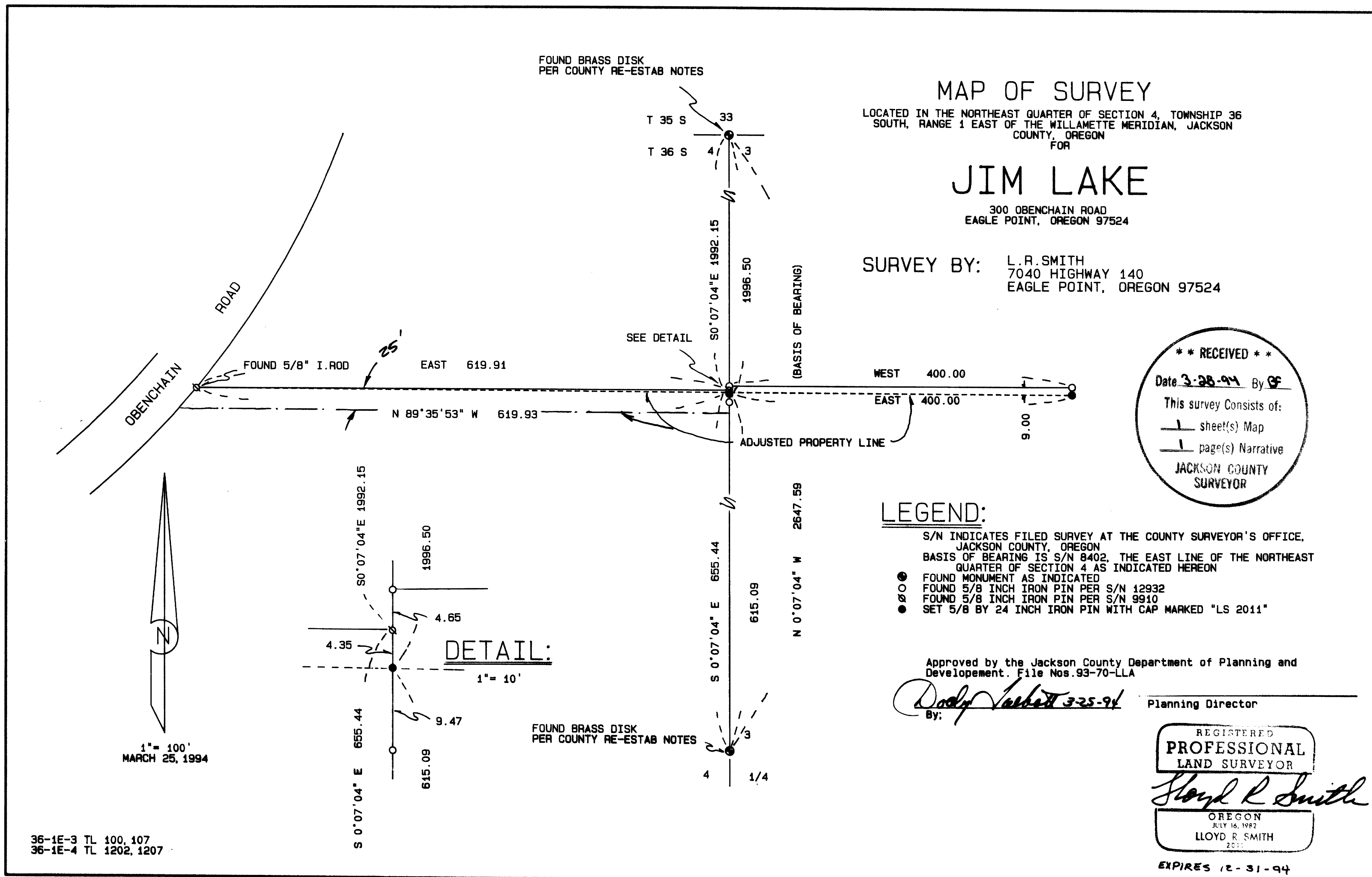

### MAP OF SURVEY

LOCATED IN THE NORTHEAST QUARTER OF SECTION 4, TOWNSHIP 36 SOUTH, RANGE 1 EAST OF THE WILLAMETTE MERIDIAN, JACKSON COUNTY, OREGON

## JIM LAKE

300 OBENCHAIN ROAD  
EAGLE POINT, OREGON 97524

SURVEY BY: L. R. SMITH  
7040 HIGHWAY 140  
EAGLE POINT, OREGON 97524

**\*\* RECEIVED \*\***  
 Date 3-28-94 By CF  
 This survey consists of:  
 - 1 sheet(s) Map  
 - 1 page(s) Narrative  
 JACKSON COUNTY  
 SURVEYOR

### LEGEND:

- S/N INDICATES FILED SURVEY AT THE COUNTY SURVEYOR'S OFFICE, JACKSON COUNTY, OREGON
- BASIS OF BEARING IS S/N 8402, THE EAST LINE OF THE NORTHEAST QUARTER OF SECTION 4 AS INDICATED HEREON
- FOUND MONUMENT AS INDICATED
- FOUND 5/8 INCH IRON PIN PER S/N 12932
- FOUND 5/8 INCH IRON PIN PER S/N 9910
- SET 5/8 BY 24 INCH IRON PIN WITH CAP MARKED "LS 2011"

Approved by the Jackson County Department of Planning and Development. File Nos. 93-70-LLA

By: *Dody Valbert 3-25-94*

Planning Director

REGISTERED  
PROFESSIONAL  
LAND SURVEYOR

*Lloyd R. Smith*

OREGON  
JULY 16, 1982  
LLOYD R. SMITH  
2511

EXPIRES 12-31-94

36-1E-3 TL 100, 107  
36-1E-4 TL 1202, 1207

13935

Survey No. 13935

SURVEY NARRATIVE TO COMPLY WITH O.R.S. 209.250

Survey for: Jim Lake  
300 Obenchain Road  
Eagle Point, Oregon 97524

Location: Located in the Northeast Quarter of Section 4,  
Township 36 South, Range 1 East of the  
Willamette Meridian, Jackson County, Oregon

Purpose: To survey and monument the property line  
adjustment as approved by the Jackson County  
Department of Planning and Development. File  
No. 93-70-LLA

Procedure: In a closed traverse I tied the controlling  
monuments and set the adjustment corners as  
shown on the accompanying plat

Surveyed by: Lloyd R. Smith  
7050 Highway 140  
Eagle Point, Oregon 97524

Date: March 25, 1994

faf

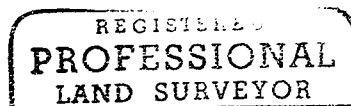
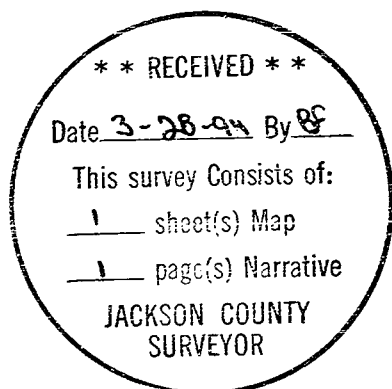

*Lloyd R. Smith*

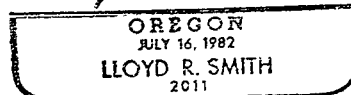

*Expires 12/31/94*