

13934

Survey for

U.S. West Communications, Inc.
 132 W. Fourth Street
 Medford, Oregon
 97501

**** RECEIVED ****
 Date 3-28-94 By SK
 This survey consists of:
 1. Survey Map
 1. Survey Narrative
JACKSON COUNTY
SURVEYOR

Survey by

Boyd Surveyors
 108 Mistletoe Street
 Medford, Oregon
 97501

Date

March 18, 1994

Location

SE1/4, Section 27,
 T.36S., R.2W., W.M.,
 Jackson County, Oregon

Legend

- Set 5/8" x 24" Rebar with red plastic cap stamped "BOYDEN RLS 281"
- Found monument as indicated



Scale: 1" = 100'

REGISTERED
 PROFESSIONAL
 LAND SURVEYOR

Mark E. Boyd
 OREGON
 NOV. 9, 1981
 MARK E. BOYDEN
 281
 Expires 12/31/95.

T.L. No. 362W27-1000

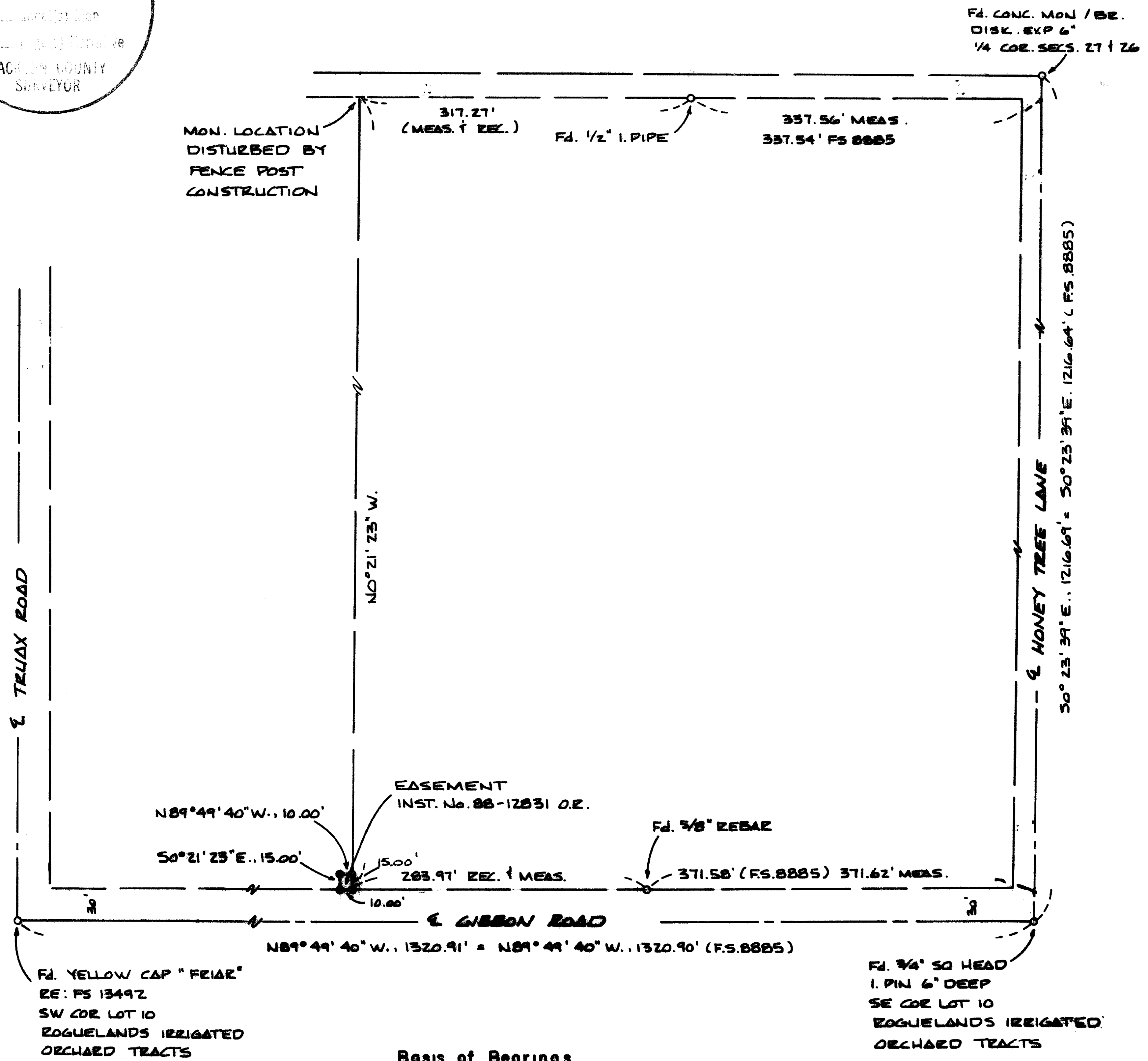

Basis of Bearings
 Honey Tree Lane per Filed Survey No. 8885

13934

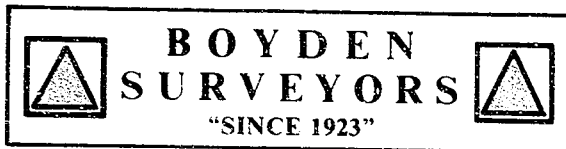

MARK E. BOYDEN
R.P.L.S. ORE. 281
108 MISTLETOE ST., MEDFORD, OREGON 97501
PHONE (503) 773-6000

SURVEY NO. 13934

SURVEY NARRATIVE TO COMPLY WITH O.R.S. 209.250

SURVEY FOR: U.S. WEST COMMUNICATIONS, INC.
132 WEST FOURTH STREET
MEDFORD, OREGON 97501

SURVEY BY: BOYDEN SURVEYORS
108 MISTLETOE STREET
MEDFORD, OREGON 97501

LOCATION: SE ¼, SEC. 27, T. 36 S., R. 2 W.,
W.M., JACKSON COUNTY, OREGON

BASIS OF BEARINGS: CENTERLINE OF HONEY TREE LANE, PER
FILED SURVEY NO. 8885.

DATE: MARCH 18, 1994

PURPOSE: To monument the corners of an easement
described in Instrument No. 88-12831, Official Records.

It should be noted that the easement description runs
"N. 89° 59' W., 454.85 feet" instead of "N. 89° 59' W.,
654.85 feet" as in the Taylor Deed described in Instrument
No. 73-00496, Official Records.

The telephone Company has been advised as to this
discrepancy, and proposes to have a correction easement
recorded in the near future.

Found monuments as shown, monumenting the desired
easement location at positions shown on the map to accompany
this report.

