

Survey for
Ivo Schemmer
P.O. Box 616
Shady Cove, Or.
97539
and

Freda Adkins
P.O. Box 88
Shady Cove, Or.

Location
SE1/4 Section 16,
T.34S., R.1W., W.M.,
Shady Cove,
Jackson County, Or.

Survey by
Kaiser Surveying
19440 Highway 62
Eagle Point, Or.
97524

Basis of Bearings
Filed Survey No. 13680

Legend

- Set 5/8" x 24" Rebar with plastic cap marked "KAISER RLS 803"
- Fd 5/8" Rebar as indicated
- ◊ Fd 5/8" Rebar with plastic cap as indicated

S.N. = Filed Survey Number
(County Surveyors Office)

March 17, 1994

** RECEIVED **
Date 3-22-94 By GF
This survey consists of:
- sheet(s) Map
- page(s) Narrative
JACKSON COUNTY
SURVEYORS

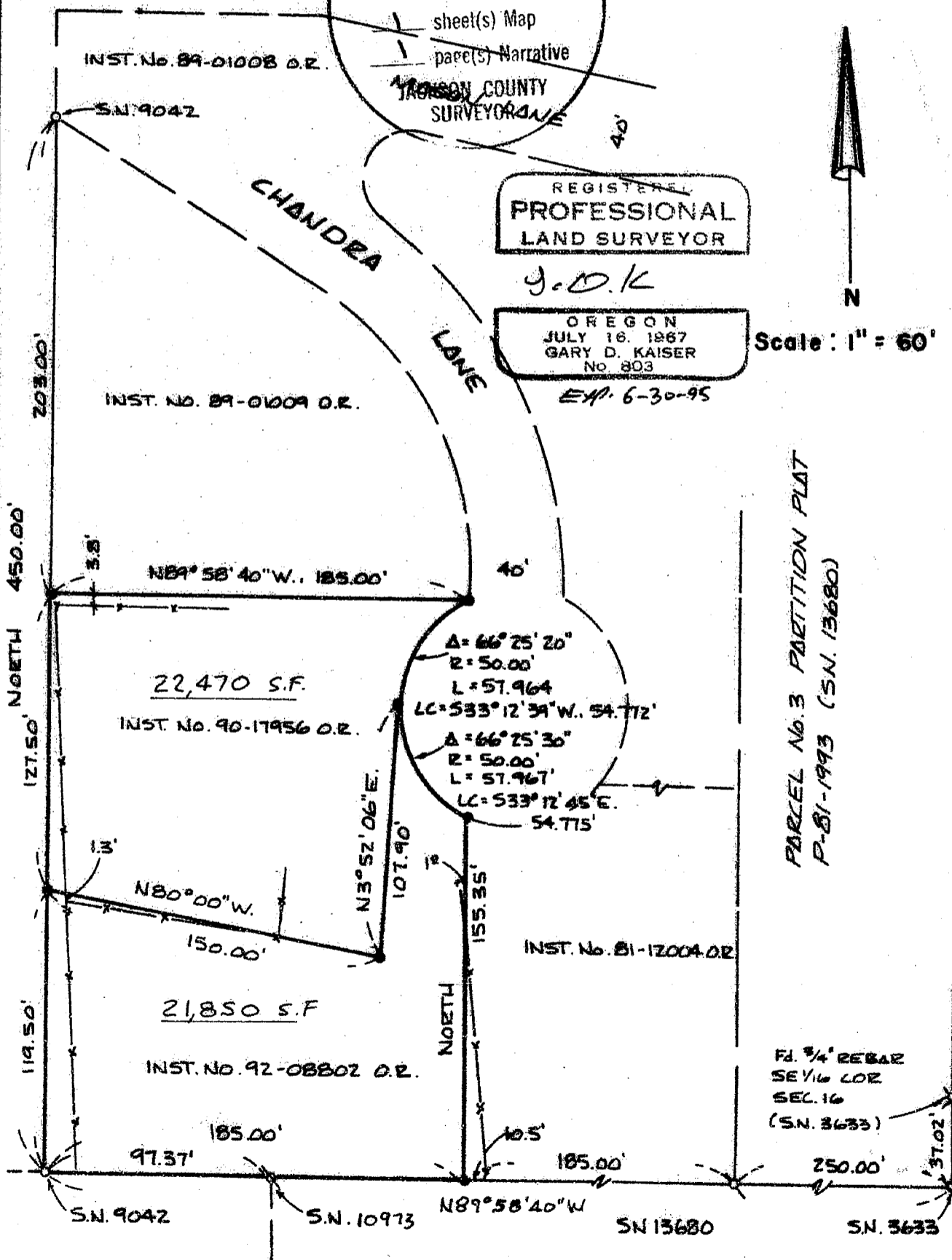

18931

18931

T.L. Nos. 341W16-1104+1107

