

MAP OF SURVEY

FOR
 DOUGLAS S. MELTZER AND RANDOLPH C. CLEVELAND
 LOCATED IN THE SOUTHEAST 1/4 SECTION 14, TOWNSHIP 40 SOUTH, RANGE 2 WEST,
 WILLAMETTE MERIDIAN, JACKSON COUNTY, OREGON

LEGEND

- FOUND MONUMENT AS NOTED
- SET 5/8"x30" IP WITH PLASTIC CAP MARKED "MARQUESS & ASSOC."
- ⊙ FOUND BRASS CAP MONUMENT AS SHOWN
- RS = RECORD OF SURVEY, JACKSON COUNTY, OREGON
- OR = OFFICIAL RECORDS, JACKSON COUNTY, OREGON
- IP = IRON PIN
- R = RECORD BEARINGS AND/OR DISTANCES

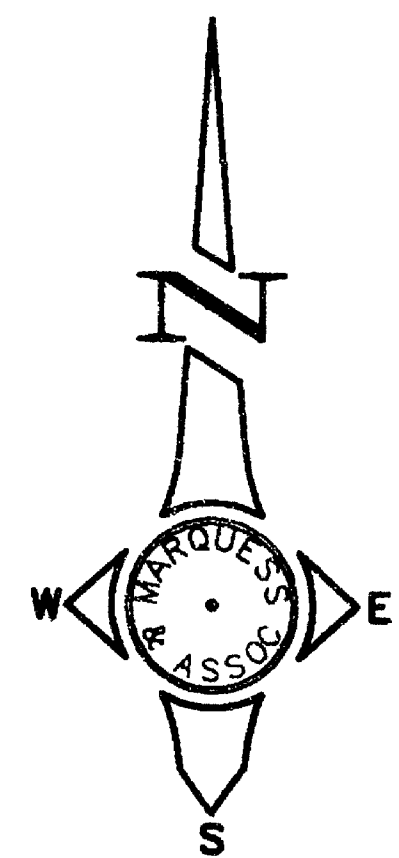

SCALE: 1"=100'

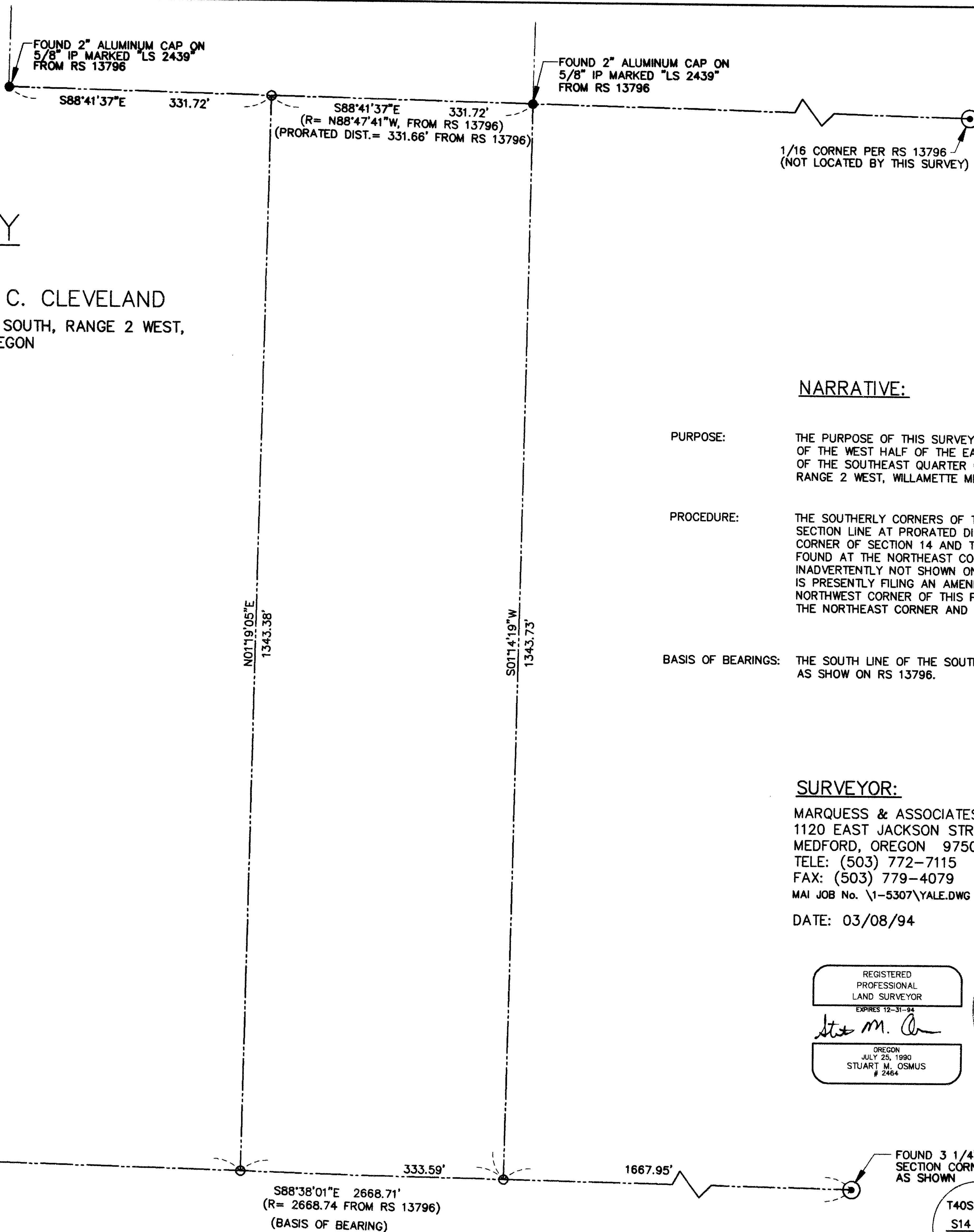

NARRATIVE:

PURPOSE: THE PURPOSE OF THIS SURVEY IS TO MONUMENT THE CORNERS OF THE WEST HALF OF THE EAST HALF OF THE SOUTHWEST QUARTER OF THE SOUTHEAST QUARTER OF SECTION 14, TOWNSHIP 40 SOUTH, RANGE 2 WEST, WILLAMETTE MERIDIAN, JACKSON COUNTY, OREGON.

PROCEDURE: THE SOUTHERLY CORNERS OF THIS PARCEL WERE SET ON THE SECTION LINE AT PRORATED DISTANCES BETWEEN THE SOUTHEAST CORNER OF SECTION 14 AND THE SOUTH 1/4 CORNER. THE MONUMENT FOUND AT THE NORTHEAST CORNER OF THIS PARCEL WAS SET BUT INADVERTENTLY NOT SHOWN ON SURVEY NO. 13796. THE SURVEYOR IS PRESENTLY FILING AN AMENDED PLAT TO CORRECT THIS. THE NORTHWEST CORNER OF THIS PARCEL WAS SET ON LINE BETWEEN THE NORTHEAST CORNER AND THE NEXT PARCEL CORNER TO THE WEST.

BASIS OF BEARINGS: THE SOUTH LINE OF THE SOUTHEAST QUARTER OF SECTION 14 AS SHOWN ON RS 13796.

SURVEYOR:

MARQUESS & ASSOCIATES, INC.
 1120 EAST JACKSON STREET
 MEDFORD, OREGON 97501
 TELE: (503) 772-7115
 FAX: (503) 779-4079
 MAIL JOB No. \1-5307\YALE.DWG

DATE: 03/08/94

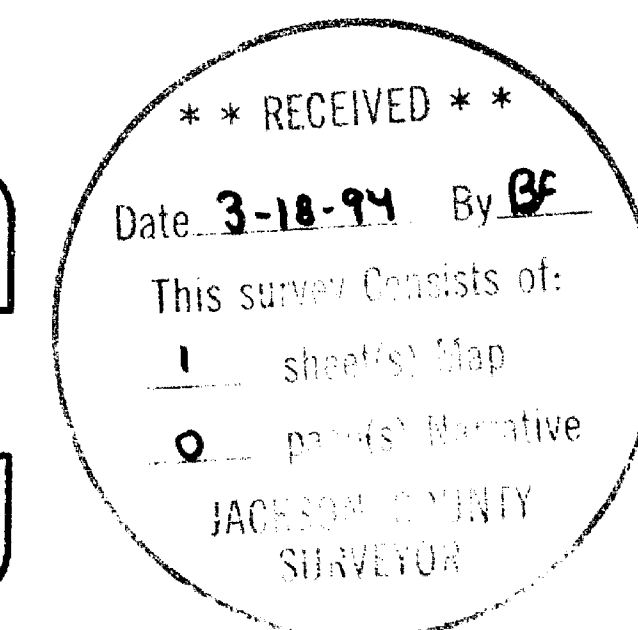
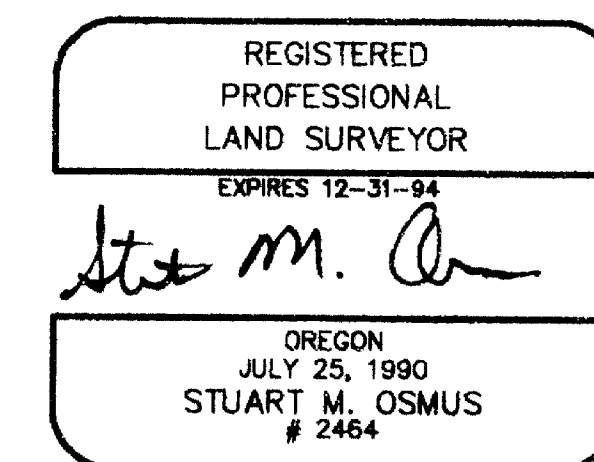

T40S R2W
 1/4 S14
 S23
 1975

T40S R2W
 S14 S13
 S23 S24
 1975

T40S, R2W, S14, TL 1504