

13915

Found 2 1/2" brass cap per 1990 Jackson County re-estab

16 15

Adjusted tax lot 200 per Doc. No. 93-99970 Official Records Jackson County

S89°43'03"E 610.00' N11°22'20"W 0.90'

Adjusted tax lot 800 per Doc. No. 93-34321 Official Records Jackson County

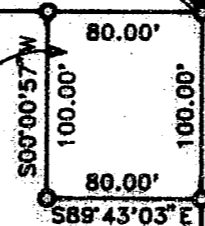

(2655.27' per S/N 5869) N00°00'57"E 2655.80'

192.33'

Found 5/8" copper rod in concrete N89°43'03"W 0.23' (Concrete is loose)

N89°43'03"W 245.00'

S/N 5869

N59°23'42"W 0.41'

Adjusted tax lot 207 per Doc. No. 93-34319 Official Records Jackson County

1327.90'

(1327.67' per S/N 5869)

N00°00'57"E 237.67'

N74°14'10"W 0.81'

N89°43'03"W 365.00'

430.00' 330.00' 500°00'57"W

16 15 21 22

Found 3" pipe with 4" cap 8" deep per 1990 Jackson County re-estab

MAP OF SURVEY

For:

MIKE JANTZER

Located in:

The S.W. 1/4 of Section 15, Township 37 South, Range 1 West, W.M., City of Medford, Jackson County, Oregon (Boundary Line Adjustment)

** RECEIVED **

Date 3-10-94 By DM

This survey consists of:

- 1 sheet(s) Map
- 1 page(s) Narrative

JACKSON COUNTY SURVEYOR

REGISTERED PROFESSIONAL LAND SURVEYOR

David M. Minnici

OREGON JULY 26, 1988 DAVID M. MINNECI 2349

Expires 12-31-94

HOFFMANN & ASSOCIATES, INC. 1062 EAST JACKSON MEDFORD, OREGON 779-4541

By: David M. Minnici
Scale: 1 inch = 100'
Basis of Bearing

PLS No. 2349
March 9, 1994
Survey Number 5869
(West line Section 15)

- = Set 5/8" x 24" Iron pin with plastic cap stamped "D. MINNECI LS 2349".
- = Found 5/8" Iron pin with plastic cap stamped "RLS 638" per Survey No. 5869.
- ⊗ = Found monument as noted
- ⊙ = Found brass cap monument
- S/N = Survey number

37 1W 15 200, 207, 800 ✓

13915

SURVEY NO. 13915

**SURVEY NARRATIVE TO COMPLY WITH PARAGRAPH 209.250
OREGON REVISED STATUTES**

Survey for: Mike Jantzer
1701 Panorama Drive
Medford, Oregon 95704

Location: Southwest one-quarter (1/4) of Section 15, Township
37 South, Range 1 West, Willamette Meridian, City
of Medford, Jackson County, Oregon

Purpose: To survey, monument and prepare a Map of Survey for
a Boundary Line Adjustment per client's request

Procedure: The West line of Section 15 was the controlling
line of this survey. New deeds describing the
adjusted tax lots were written and approved by the
City of Medford and monuments were set as shown on
the accompanying Map of Survey.

Basis of
Bearing: West line of Section 15 per Survey No. 5869

Date: March 9, 1994

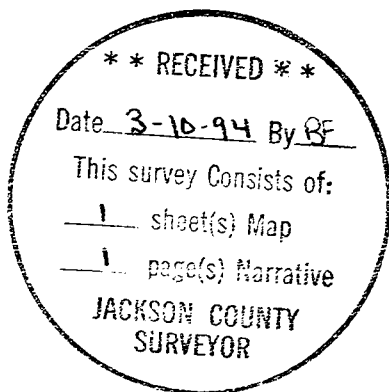

David M. Minneci
L.S. 2349 - Oregon
Expires 12/31/94
Hoffbuhr & Associates, Inc.
1062 East Jackson Street
Medford, Oregon 97504