

MAP OF SURVEY

Located in the Southwest Quarter of Section 28, Township 38
 South, Range 2 West of the Willamette Meridian, Jackson
 County, Oregon
 for

CHERYL HENDERSON & BARBARA F. FASEL

C/O PRESTON & MOLATORE
 827 WEST 8th STREET
 MEDFORD, OREGON 97501

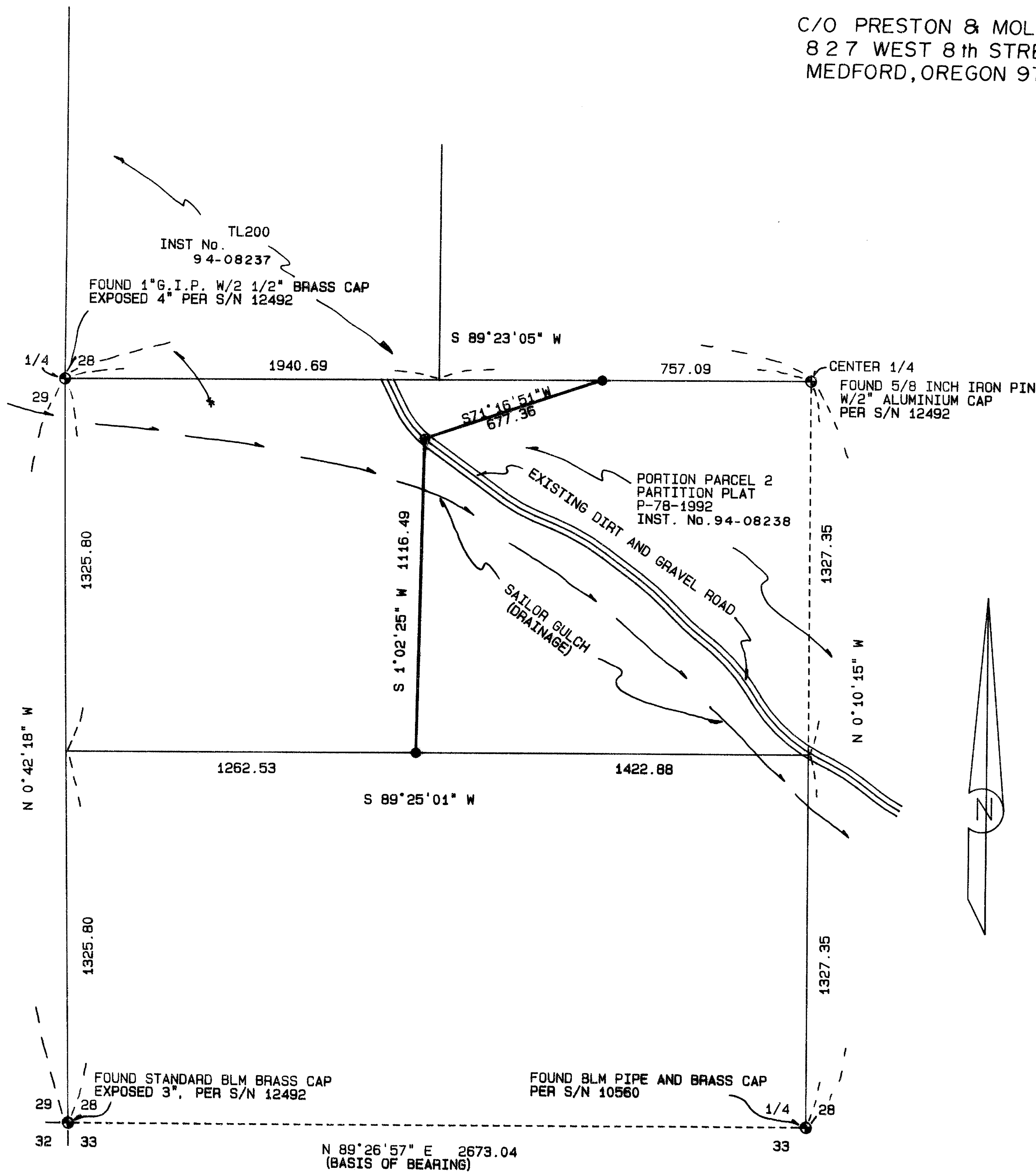

LEGEND:

S/N INDICATES FILE SURVEY NUMBER AT THE SURVEYOR'S OFFICE
 JACKSON COUNTY, OREGON
 BASIS OF BEARING IS THE SOUTH LINE OF THE SOUTHWEST QUARTER
 OF SECTION 28 PER S/N 13073
 ① MONUMENT FOUND AS INDICATED
 ② SET 5/8 BY 24 INCH IRON PIN WITH YELLOW PLASTIC CAP MARKED
 FARBER PLS 2169

Approved by the Jackson County Department of Planning and
 Development. File Nos. 94-1-LLA

By: *Dorothy Talbott* 3-11-94 Planning Director

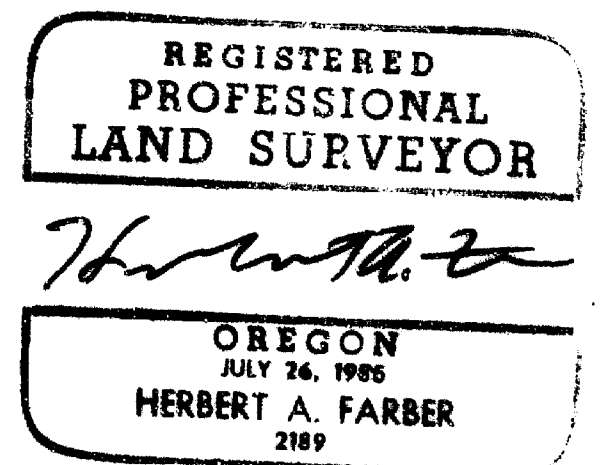
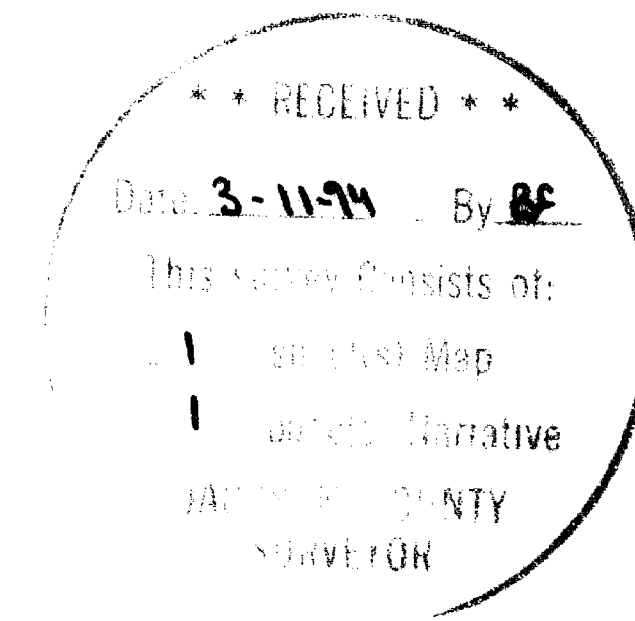

Expires 12/31/95

SURVEYED BY: FARBER SURVEYING P.O. BOX 5286 CENTRAL POINT, OREGON 97502		OFFICE: 908 EAST JACKSON ST. MEDFORD, OREGON 97504 PHONE: (503) 776-0846	
COMPUTED BY: HAF SCALE: 1 inch : 400 feet DATE: 17 FEB 1994		ROTATION: 0° ORIGIN: 14800.000 N 1100.000 E JOB No.: 0069-89	

38-2W-28 TL200
 PARCEL 2 PARTITION PLAT P-78-1992

Survey No. 13912

SURVEY NARRATIVE TO COMPLY WITH O.R.S. 209.250

Survey for: Cheryl Henderson and Barbara F. Fasel
C/O Preston & Molatore
827 West 8th Street
Medford, Oregon 97501

Location: Located in the Southwest Quarter of Section
28, Township 38 South, Range 2 West of the
Willamette Meridian, Jackson County, Oregon.

Purpose: To survey and monument the property line
adjustment as approved by the Jackson County
Department of Planning and Development. File #
94-1-LLA

Procedure: Utilizing control established in the
performance of Filed Survey No. 13073 and
establishing additional closed control, I set
the property adjustment line as shown on the
accompanying Plat

Surveyed by: Farber & Sons, Inc.
Farber Surveying
908 East Jackson Street
Medford, Oregon 97504

Date: February 14, 1994

faf

REGISTERED
PROFESSIONAL
LAND SURVEYOR

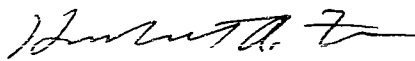

OREGON
JULY 26, 1985
HERBERT A. FARBER
2189

Expires 12/31/95

