

13911

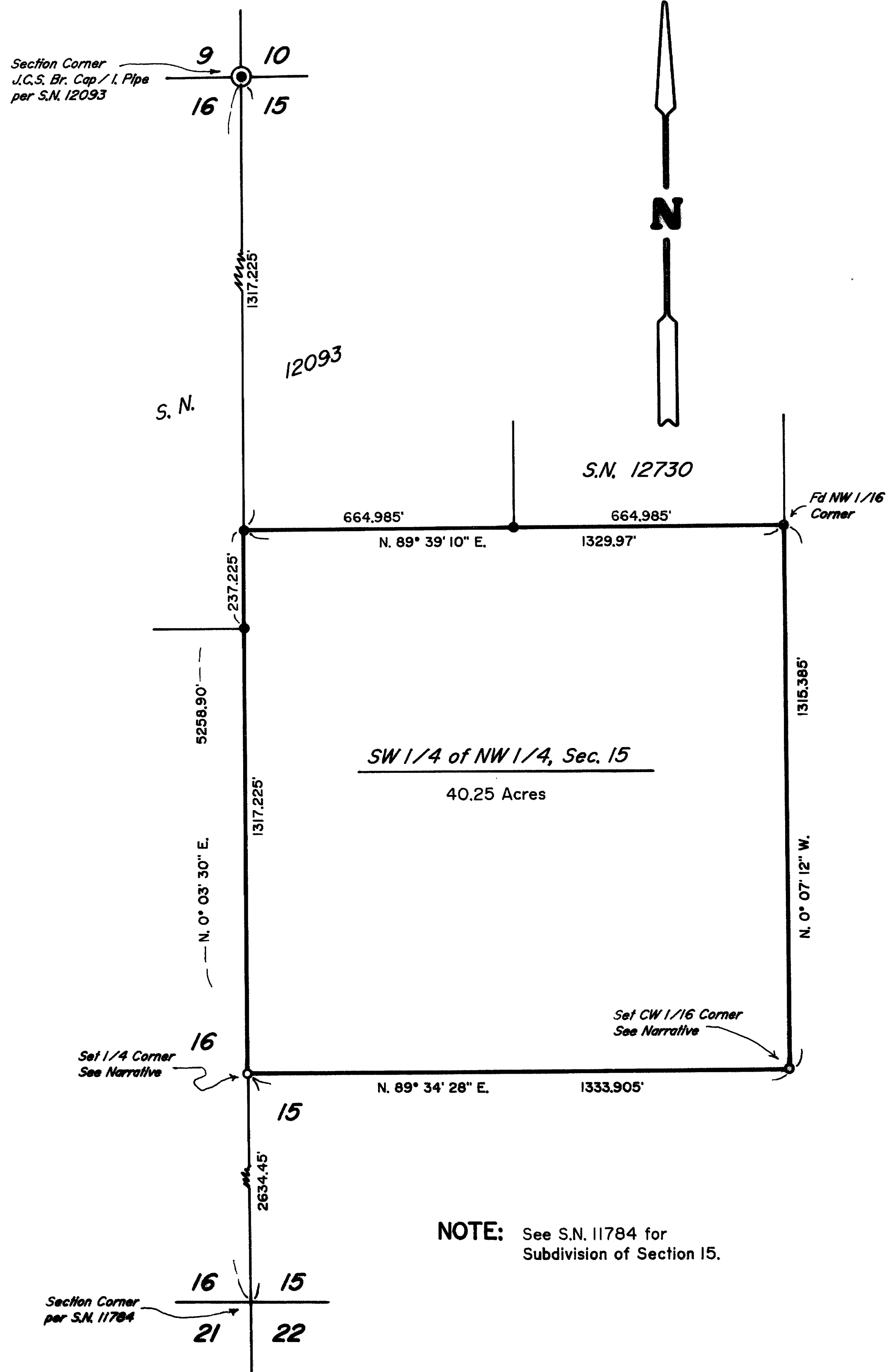

NOTE: See S.N. 11784 for Subdivision of Section 15.

MAP OF SURVEY

LOCATED in the NW 1/4 of Section 15,
T. 38 S., R. 2 W., W.M., Jackson County,
Oregon.

March 4, 1994

SURVEYED FOR: *Mr. David Lentz*
35220 North Santiam Hwy.
Gates, Oregon 97346

SURVEYED BY: *Edwards Surveying and Land Planning, Inc.*
816 West 8th Street
Medford, Oregon 97501
Phone: (503) 776-2313

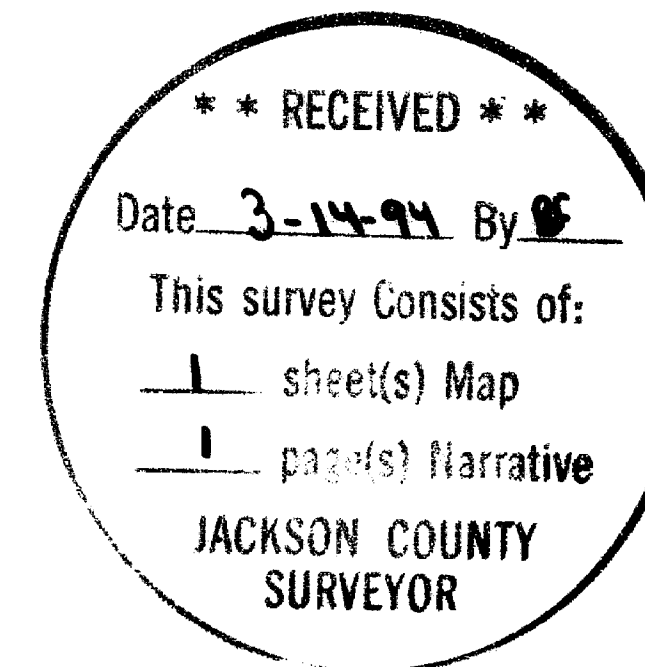
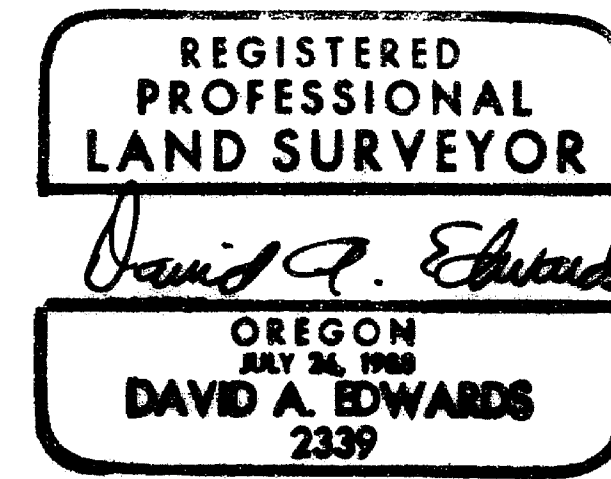

LEGEND

- Indicates a fd. 5/8" diam. St. Pin w/ my cap per S.N. 12093 or S.N. 12730.
 - Indicates 5/8" x 30" steel pin w/red plastic cap mkd. "D.A. EDWARDS-LS 2339" set.
- J.C.S. = Jackson County Surveyor
S.N. = Survey Number
SCALE: 1" = 300'
BASIS OF BEARINGS: Existing control per Survey Number 11784.

T38-2W-15 Tax Lot 400

13911

Edwards Surveying & Land Planning Inc.

DARREL W. EDWARDS
OREGON REG. 741
ARIZONA REG. 9746



DAVID A. EDWARDS
OREGON REG. 2339

REGISTERED LAND SURVEYORS
823 WEST 8TH ST.
MEDFORD, OREGON 97501
(503) 776-2313 • (503) 471-7059

SURVEY NUMBER 13911

SURVEY NARRATIVE TO COMPLY WITH CHAPTER 209, PARAGRAPH 250, OREGON REVISED STATUTES

SURVEY FOR: Mr. David Lentz
35220 North Santiam Highway
Gates, Oregon 97346

LOCATION: In the NW 1/4 of Section 15, T. 38 S.,
R. 2 W., W.M., in Jackson County, Oregon.

PURPOSE: To locate and monument the boundaries of the
SW 1/4 of the NW 1/4 of Section 15, as shown on
the accompanying map.

PROCEDURE: Utilizing existing control points and data
established by this office during the execution
of Surveys Numbered 11784, 12093 and 12730,
computed the boundaries of the tract. A closed
traverse was run around the property and the
true boundaries were then flagged. Monuments
set on this survey consist of a 5/8" x 30"
steel pins with red plastic caps mkd.
"D.A. EDWARDS-LS 2339". Bearing trees were
scribed according to the 1973 B.L.M. Manual,
measured to center of tree at root crown, and
are situated as follows:

At the West 1/4 corner of Section 15:
A 9" diam Fir bears N. 58° E., 19.58 feet.
A 6" diam Oak bears N. 79° E., 3.09 feet.
A 9" diam. Fir bears N. 77° W., 13.23 feet.
An 11" diam. Fir bears N. 6° W., 18.44 feet.

At the CW 1/16 corner of Section 15:
A 4" diam. Fir bears S. 25° E., 4.10 feet.
A 6" diam. Madrone brs. N.81 1/2°W., 21.35 ft

BASIS OF BEARINGS: Existing control per Survey Number 11784.

EQUIPMENT: Nikon DTM-A5 Electronic Total Station.

DATE COMPLETED: March 4, 1994.

