

13910

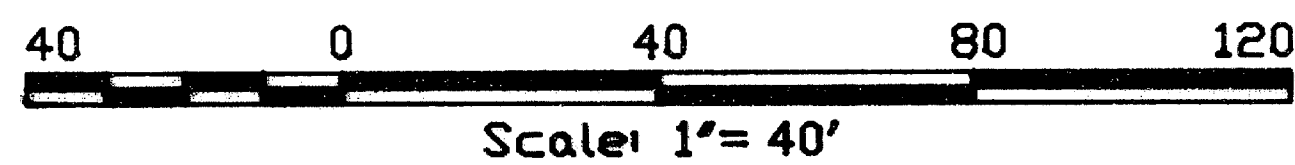

L E G E N D

- ⊙ = Found Jackson County brass cap monument
 - ⊗ = Found 1 1/4" square iron bolt
 - = Found 5/8" iron pin - Survey No. 12495
 - = Set 5/8" x 24" iron pin with orange plastic cap marked "R Roberts LS 1656"
 - = New (adjusted) property line
- Basis of bearing: Filed Survey No. 106



File No. 93-71-LLA

APPROVED:

Jackson County Planning Dept.

By: Carol Parker

Date: 11-19-93

SURVEY FOR: Fred Wilcox
2863 Camp Baker Rd.
Medford, Oregon

TL 5400
Instr. No. _____

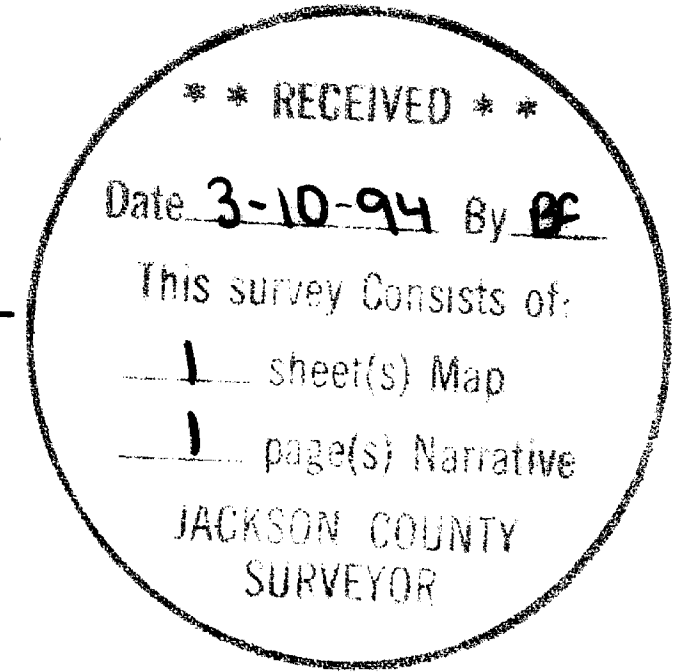

LANDMARK SURVEYING

Roger R. Roberts
205 West Ninth Street
Medford, Oregon 97501

(503) 772-2071
(91-015)

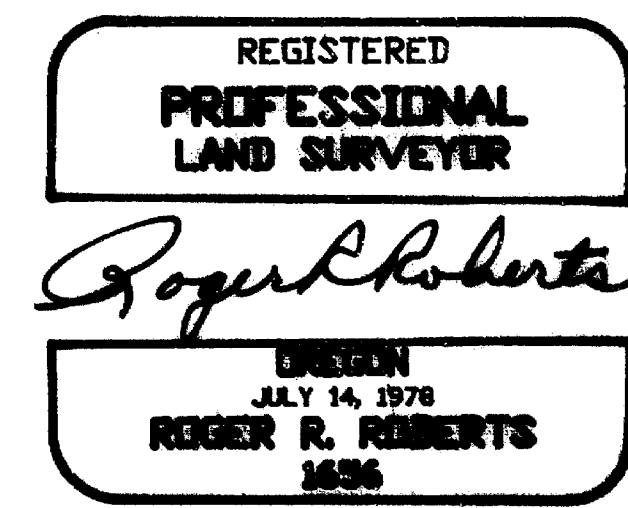

MAP OF SURVEY
for
PROPERTY LINE ADJUSTMENT
located in
SW 1/4 Sec 17, T 38 S, R 1 W, WM.
Jackson County, Oregon

November 15, 1993

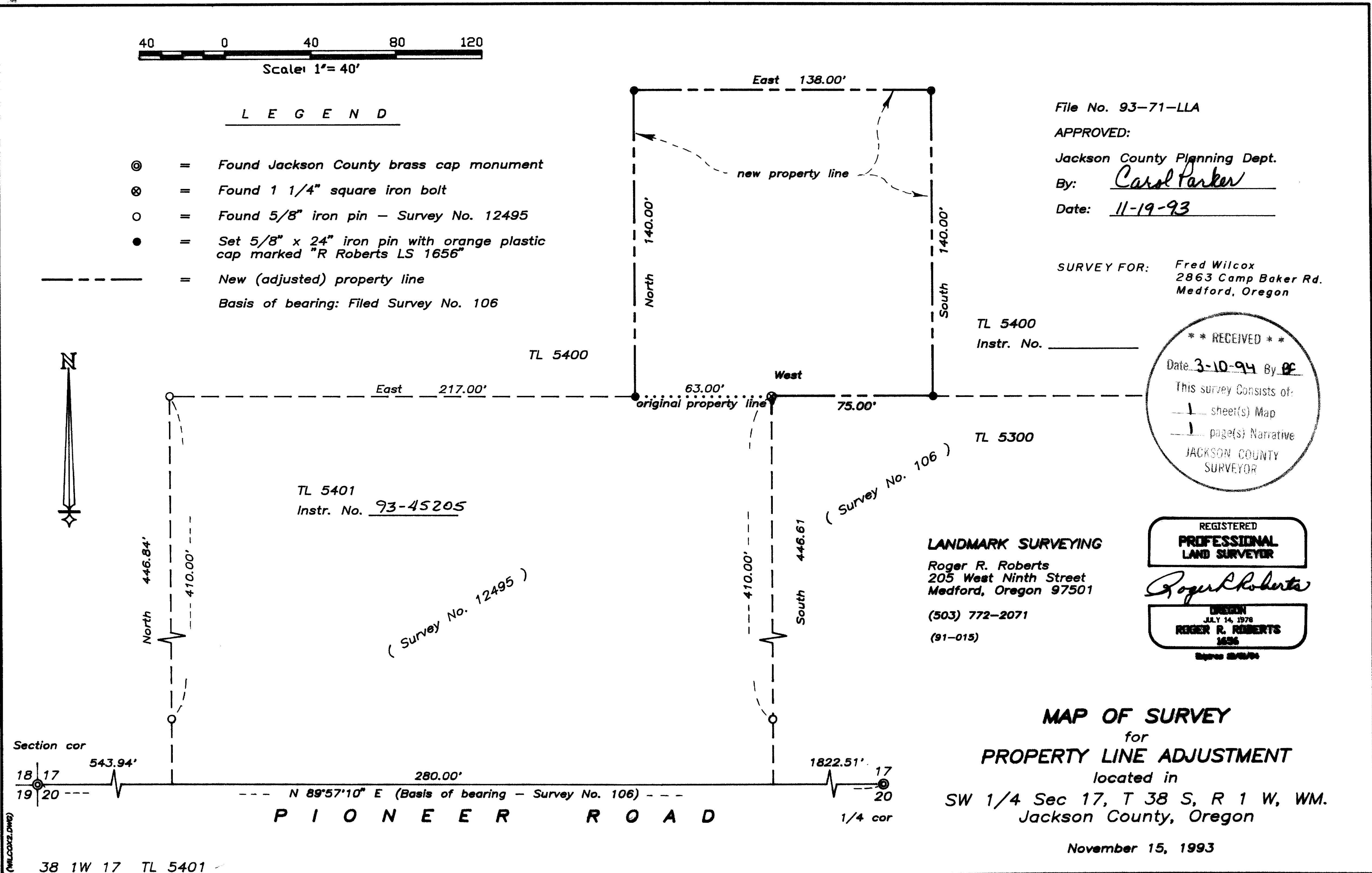

13910

SURVEY NO. 13910

SURVEY NARRATIVE TO COMPLY WITH PARAGRAPH 205.250
OREGON REVISED STATUTES

SURVEY FOR: Fred Wilcox
2863 Camp Baker Road
Medford, Oregon

LOCATION: Southwest 1/4 of Section 17, Township 38 South,
Range 1 West, WM., Jackson County, Oregon

PURPOSE: Property Line Adjustment - Jackson County Planning
Department File No. 93-71-LLA.

PROCEDURE: The common boundary being adjusted had been
previously monumented by Filed Surveys 106 and
12495. Using the found monumentation as shown on
the map, the new boundary locations were determined
and marked.

Basis of bearing: Filed Survey No. 106

Date: November 15, 1993

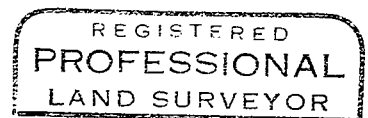
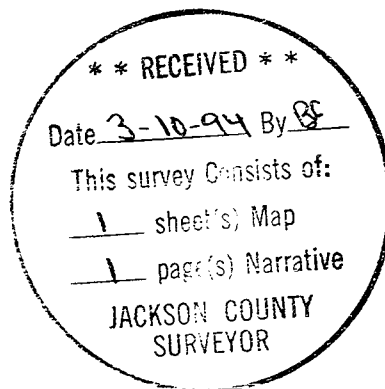

Roger R. Roberts

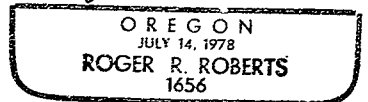

Expires 12-31-94

LANDMARK SURVEYING

T38S R1W Sec 17, TL 5400 & 5401