

Retracement Survey  
for

L. F. Meeder,

Talent, Oregon.

Located in Section 22, T.38 S., R. 1 W., W.M., Jackson County,  
Oregon.

Date: February, 1960

Scale: 1" = 100'

Deed Record Bearings.

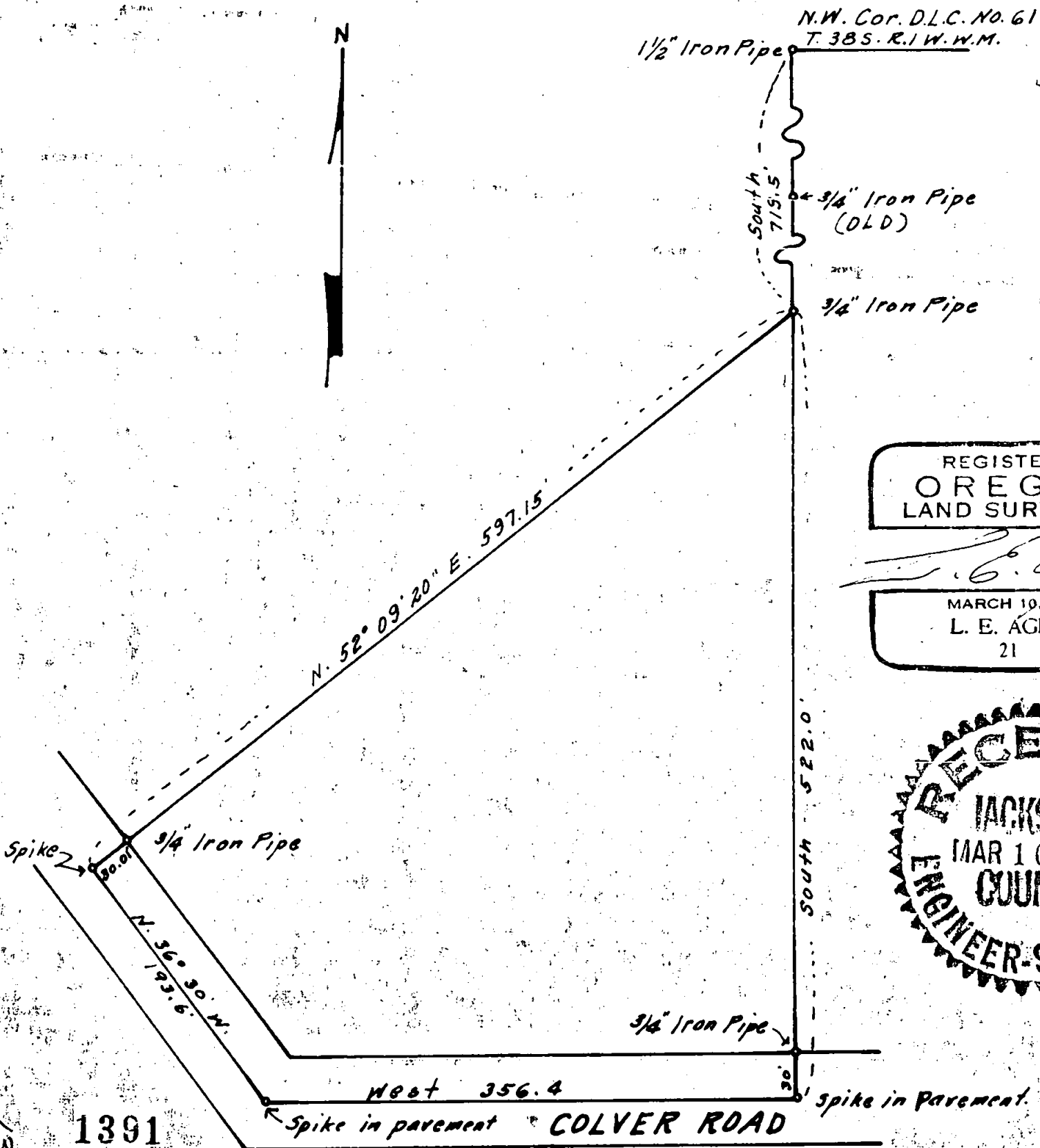

Survey narrative to comply with Section 37-330, Oregon State Law of 1947

For: L. F. Meeder

Purpose: To set corners of tract of land according to description of tract as set forth in Deed.

Procedure: From the reestablished northwest corner of L. L. C. No. 61, ( a  $1\frac{1}{2}$  inch iron pipe), in T. 38 S., R. 1 W., W.M., Oregon, and a  $3/4$  inch iron pipe at a property corner South of the D.L.S. corner I projected a direct line thru these pipes and set an iron pipe at the point of beginning of the tract as set forth in the description. Deed record bearing as South 719.5 feet. I continued South along the same projected line to the center of the Colver Road. I set corner monuments for this tract as shown on the accompanying map. As the record bearing along the northwesterly line to the point of beginning was not correct for a coordinate closure I substituted a closure bearing and distance.  
Note: No solar taken for true bearing,

REGISTERED  
OREGON  
LAND SURVEYOR

*L. E. Ager*

MARCH 10, 1944  
L. E. AGER  
21

