

13907

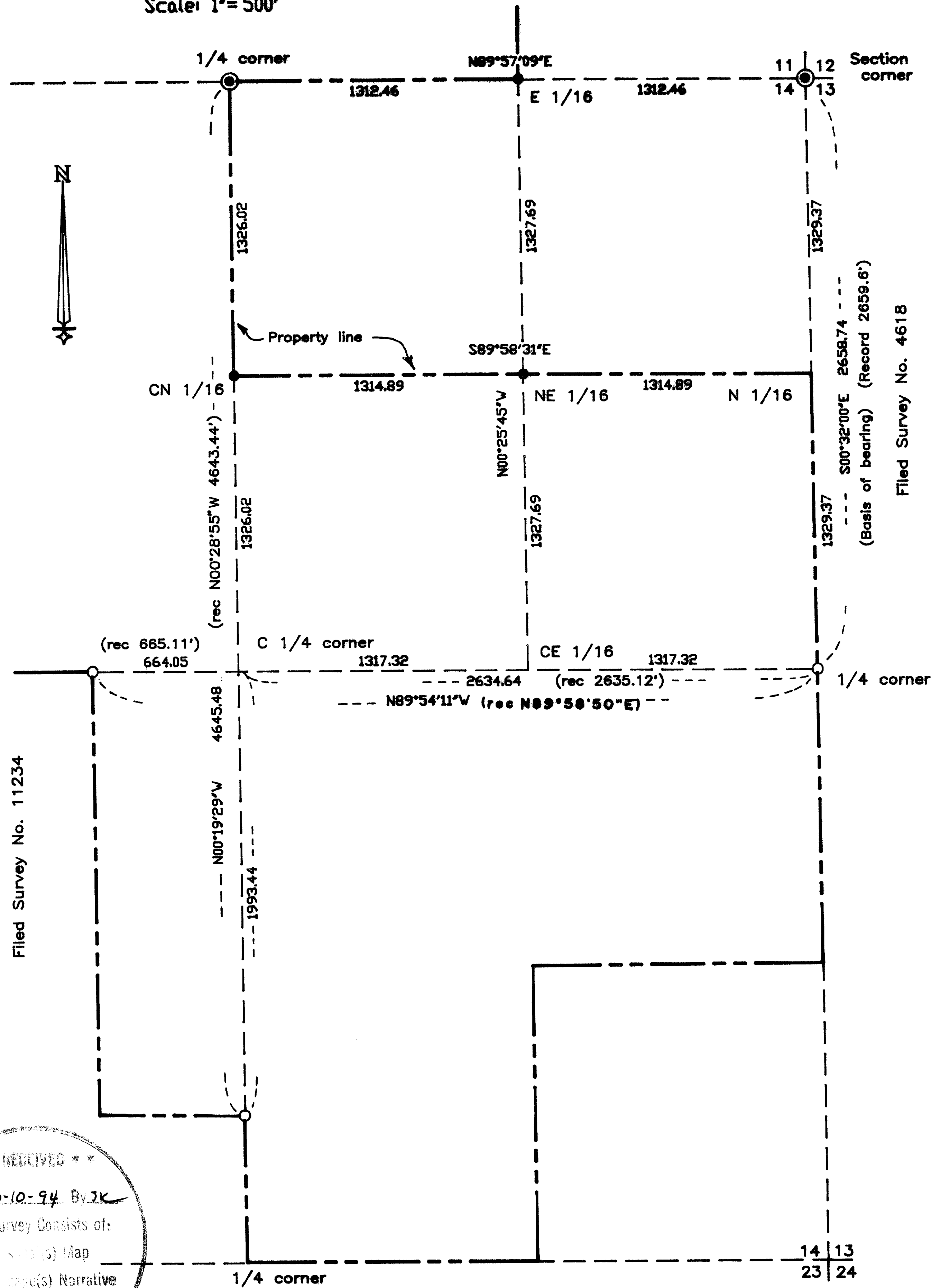
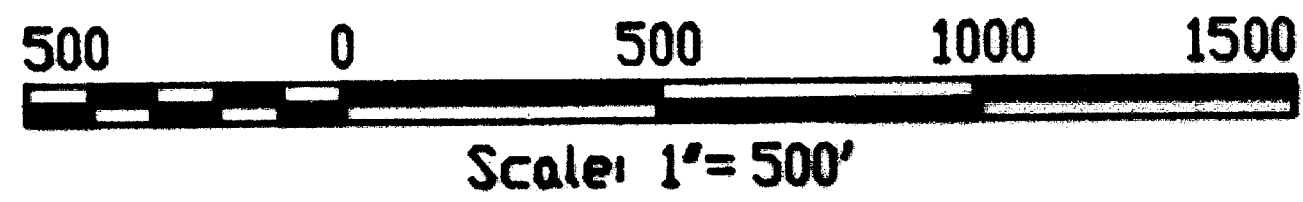

Filed Survey No. 11234

Filed Survey No. 4618

RECEIVED
3-10-94 By JK
This survey consists of:
1. (1) Map
1. (1) Narrative
JACKSON COUNTY
SURVEYOR

- LEGEND**
- = Found Jackson County Surveyor brass cap monument and bearing trees
 - = Found iron pin with aluminum cap, and bearing trees
 - = Set 5/8" x 24" iron pin with orange plastic cap marked "R ROBERTS LS 1656".
- Basis of bearing: Filed Survey No. 4618
February 10, 1994

LANDMARK SURVEYING
Roger R. Roberts
205 West Ninth St.
Medford, Oregon
Tel. 664-5146

REGISTERED
PROFESSIONAL
LAND SURVEYOR

Roger R. Roberts
ROBERTS
JULY 14, 1978
ROGER R. ROBERTS
1626

Expires 11/31/94

MAP OF SURVEY
located in
NE 1/4 Section 14
T. 34 S., R. 1 E., WM.
Jackson County, Oregon
for
LARRY D. HUNTS
1111 Netherlands Road
Trail, Oregon

34 1E Sec 11 TL 1100 / Sec 14 TL 400

13907

SURVEY NARRATIVE TO COMPLY WITH PARAGRAPH 205.250
OREGON REVISED STATUTES

SURVEY FOR: Larry D. Hunts
1111 Netherlands Road
Trail, Oregon

LOCATION: Northeast quarter of Section 14 in Township 34
South, Range 1 East, WM., Jackson County, Oregon.

PURPOSE: Locate and monument the north, south, and east
boundaries of the northwest quarter of the
northeast quarter of Section 14.

PROCEDURE: An electronic theodolite and distance meter traverse
was run between the controlling corners shown on
the map. Monuments set on the north/south and east/west
centerlines of Section 14 by Filed Survey No. 11234 were used
in determining the location for the center 1/4 corner.

At the three 1/16th corners established on this survey,
the following references were taken:

At the CN 1/16 corner, set a 5/8" x 24" iron pin with
orange plastic cap marked "R Roberts LS 1656", flush,
from which an 8" dia. oak bears N 75° E 32.65 feet. An
8" dia. oak bears S 6° W 26.60 feet. Both trees were
double blazed, with "CN 1/16" scribed in the upper blaze,
and "BT" scribed in the lower blaze. Bearing were by
hand compass to the bottom center of the tree. The
distances were measured to a nail and washer at the side
center of the tree at the bottom. A punch mark on the
northwest side of a steel fence corner post, 3" above the
concrete footing, bears S 40° W 0.90 ft. Fences bear
north and east from this corner post.

At the E 1/16th corner, between Sections 11 and 14, set
a 5/8" x 24" iron pin with orange plastic cap marked "R
Roberts LS 1656", in a mound of stone, from which an 8"
dia. madrone bears N 2° W 21.53 feet. An 9" dia. oak
bears S 69° E 12.27 feet. Both trees were double blazed,
with "E 1/16 S 11/14" scribed in the upper blaze, and
"BT" scribed in the lower blaze. Bearing were by hand
compass to the bottom center of the tree. The distances
were measured to a nail and washer at the side center of
the tree at the bottom.

At the NE 1/16 corner of Section 14, set a 5/8" x 24"
iron pin with orange plastic cap marked "R Roberts LS
1656", 3" deep, from which a 6" dia. fir bears N 34° E
36.72 feet. A 6" dia. cedar bears S 28° E 24.59 feet.
Both trees were double blazed, with "NE 1/16" scribed in
the upper blaze, and "BT" scribed in the lower blaze.
Bearing were by hand compass to the bottom center of the
tree. The distances were measured to a nail and washer
at the side center of the tree at the bottom. The corner
is in the center of Olson Grade Road.

Basis of bearing: Filed Survey No. 4618

Date: February 10, 1994

Roger R. Roberts
LANDMARK SURVEYING
205 West Ninth Street
Medford, Oregon 97501

T34S R1E 14 TL 100

REGISTERED
PROFESSIONAL
LAND SURVEYOR

Roger R. Roberts

OREGON
JULY 14, 1978
ROGER R. ROBERTS
1656

Expires 12-31-94

** RECEIVED **
Date 3-10-94 By 51-
This survey Consists of:
1 sheet(s) Map
1 page(s) Narrative
JACKSON COUNTY
SURVEYOR