

NW Cor. NE1/4 NW 1/4 SE1/4  
Pg. 5/8" I. Pio per R.S.No.0001

NE Cor NW 1/4 SE1/4  
per R.S.No.12661

ADJ. T.L. NO. 1101-39-1E-6  
4.973 Ac.

Re: Dec. No. 93-25562 of the Official  
Records of Jackson County, Oregon

ADJ. T.L. NO. 1100-39-1E-6  
4.619 Ac.

Re: Dec. No. 93-25561 of the Official  
Records of Jackson County, Oregon

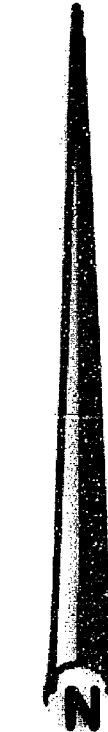
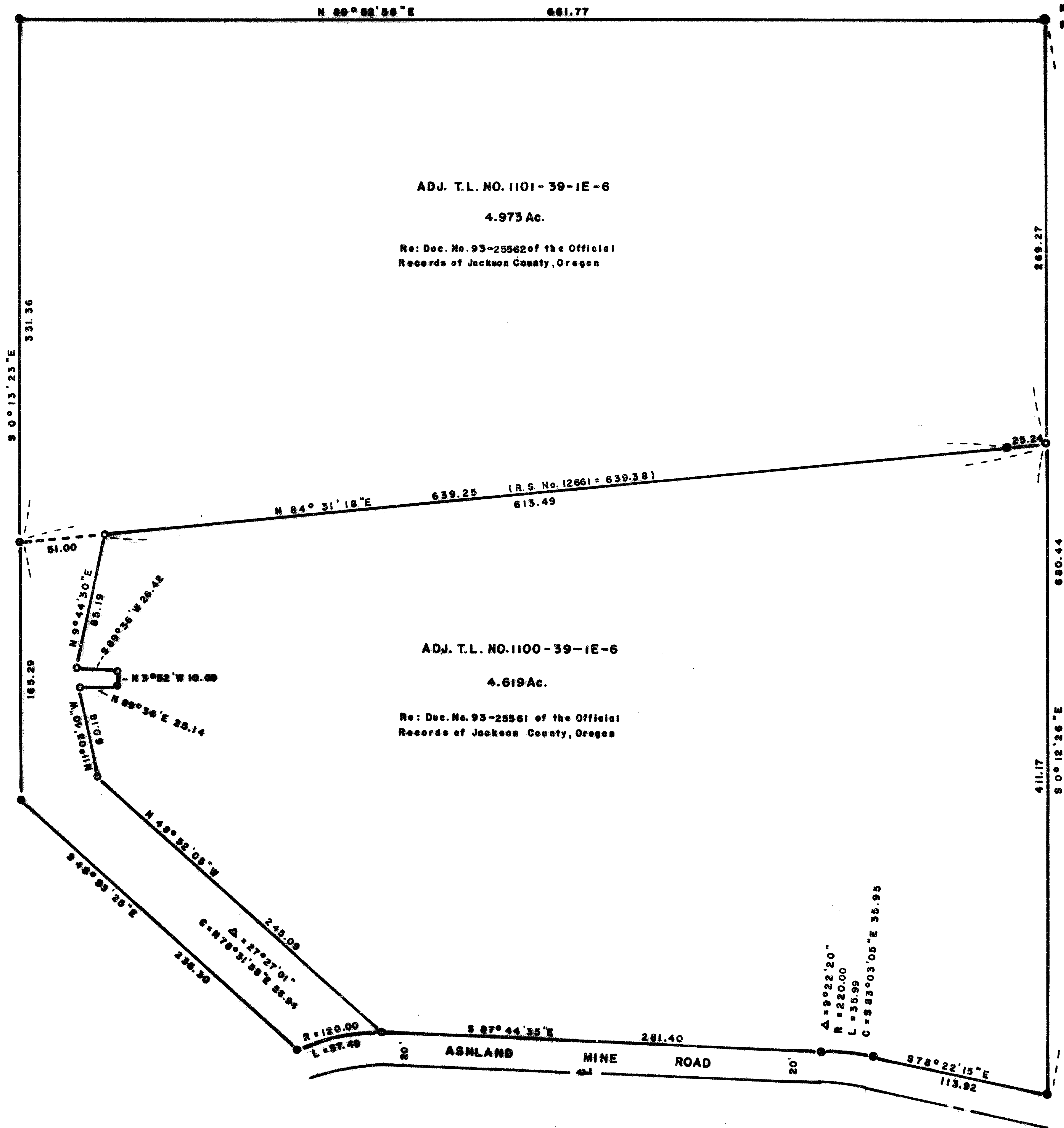

SCALE 1" = 50'

Base of Bearings R.S.No. 12661

LEGEND

- = Set 5/8" x 24" I. Pio (tagged R.S. 638)
- = Found 5/8" I. Pio per R.S. No. 12661, unless noted otherwise

APPROVAL:

*George Burrell*  
Jackson County Planning

5-26-93  
Date

File No. 93-24 LLA

MAP OF SURVEY

Of Lot Line Adjustment of Parcels No. 1 and 2 of  
PARTITION PLAY NO. P-91-1991 of the Records of  
Jackson County, Oregon, located in the S.E. 1/4 of  
Section 6, Township 39 South, Range 1 East, W.M.

For: STEVE FABRICANT  
By: George Burrell, PLS, 1579 Brookdale Road  
Medford, Oregon, 97504 May 25, 1993

REGISTERED  
PROFESSIONAL  
LAND SURVEYOR  
*George Burrell*  
OREGON  
JULY 10, 1984  
GEORGE R. BURRELL  
638

Exp. 12/31/93

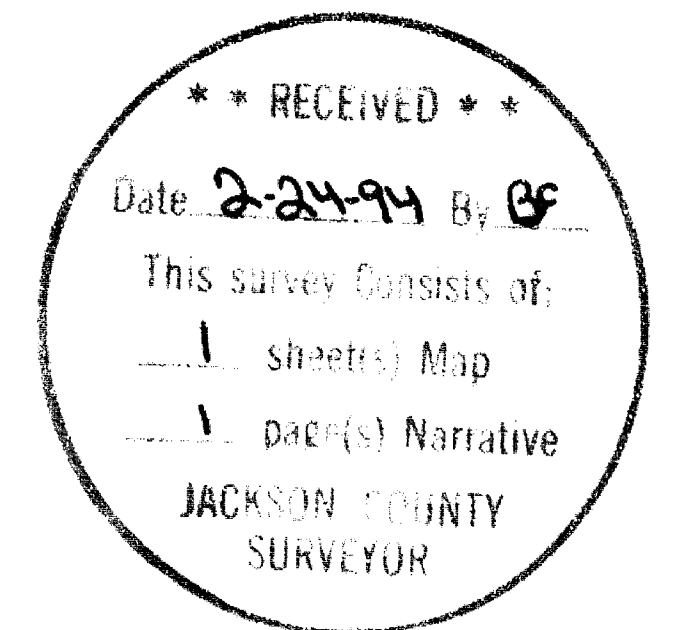

SURVEY NARRATIVE TO COMPLY WITH O.R.S. 209.250

FOR:

Steve Fabricant  
2026 Ashland Mine Rd.  
Ashland, Oregon 97520

LOCATION:

Parcels No. 1 and 2 of Partition Plat No. P-91-1991 in the Southeast 1/4 of Section 6, Township 39 South, Range 1 East.

PURPOSE:

To monument and describe a lot line adjustment between said parcels No. 1 and 2 according to the clients instructions and conditions of County Planning approval.

PROCEDURE:

The monuments of Recorded Surveys No. 9681 and 12661 marking the boundaries of said parcel no. 1 and 2 were tied to for control from which, the adjusted boundary was monumented and described as shown on the accompanying map.

BY:

George Burrell, P.L.S.  
1379 Brookdale Rd.  
Medford, Oregon 97504  
May 25, 1993

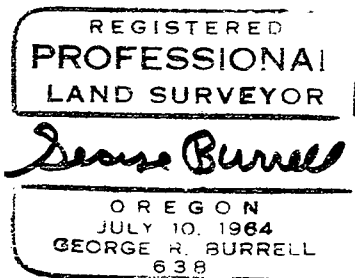
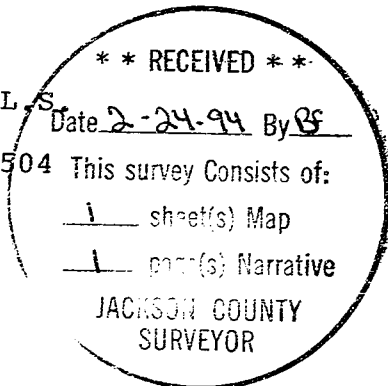

Exp. 12/31/93