

13892

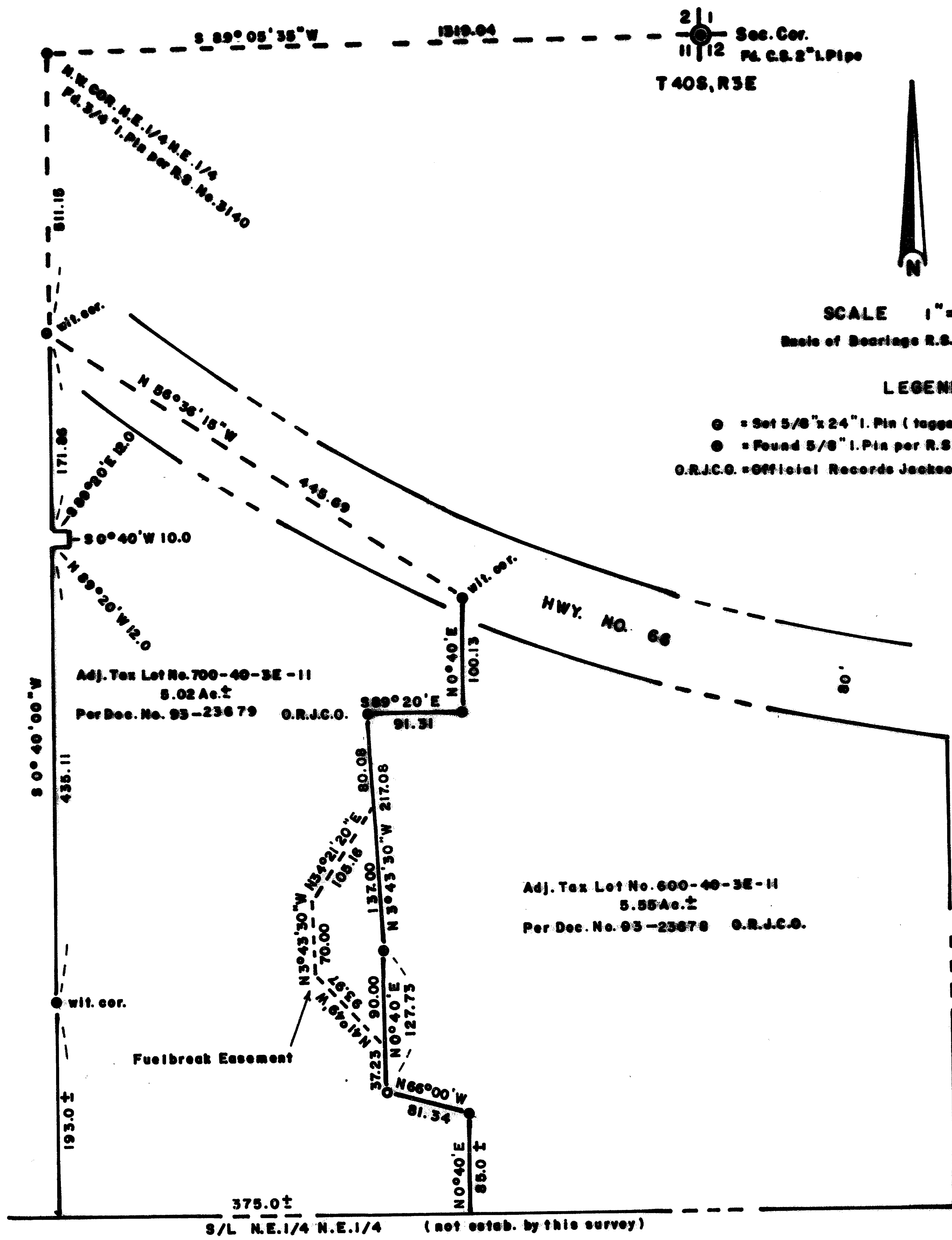

** RECEIVED **
 Date 2-24-94 By GF
 This survey consists of:
 1 sheet(s) Map
 1 page(s) Narrative
 JACKSON COUNTY
 SURVEYOR

APPROVAL:

Carol Parker
 Jackson County Planning

7-8-93
 Date

REGISTERED
 PROFESSIONAL
 LAND SURVEYOR
George Burrell
 OREGON
 JULY 10, 1964
 GEORGE R. BURRELL
 538

MAP OF SURVEY
 Of Lot Line Adjustment located in the N.E.1/4
 of Section 11, Township 40 South, Range 3 East
 For: JEFFERY HANSON
 By: George Burrell, R.L.S., 1379 Brookdale
 Road, Medford, Oregon 97504
 June 18, 1993

File No. 93-26-LLA

Exp. 12/31/98

T.L. No. 600 and 700-40-3E-11

13892

SURVEY NARRATIVE TO COMPLY WITH O.R.S. 209.250

FOR:

Jeffery Hanson
1627 Hwy. 66
P.O. Box 220
Ashland, OR 97520

LOCATION:

The Northeast 1/4 of Section 11, Township 40 South, Range 3 East

PURPOSE:

To monument and describe a lot line adjustment between tax lots 600 and 700-40-3E-11 and locate and describe a fuelbreak easement according to the clients instructions and conditions of County Planning approval.

PROCEEDURE:

The monuments of Recorded Survey No. 9427 were recovered, from which the adjusted lot line was monumented and the fuelbreak easement was located and described according to the clients instructions and conditions of County Planning approval.

BY:

George Burrell, P.L.S.
1379 Brookdale Rd.
Medford, Oregon 97504
June 18, 1993

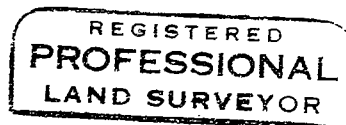

George Burrell

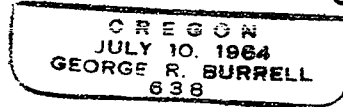

Exp. 12/31/93

T.L. No. 600 and 700-40-3E-11

