

1/4 SEC. COR.
F4. B.L.M. 2" Pipe with
br. disc attached

N 00° 38' E
188.02

(1974 B.L.M. Survey)

7378 02E
7388 02E

West Line Gov. Lot No. 2
(N 0° 58' E calc. from 1974 B.L.M. Survey)
771.8 ±

Adj. T.L. No. 1900-38-2E-6
80.7 Ac. ±
Re: Dec. No. 93-25182 O.R.J.C.O.

Adj. T.L. No. 1800-38-2E-6
86.4 Ac. ±
Re: Dec. No. 93-25163 O.R.J.C.O.

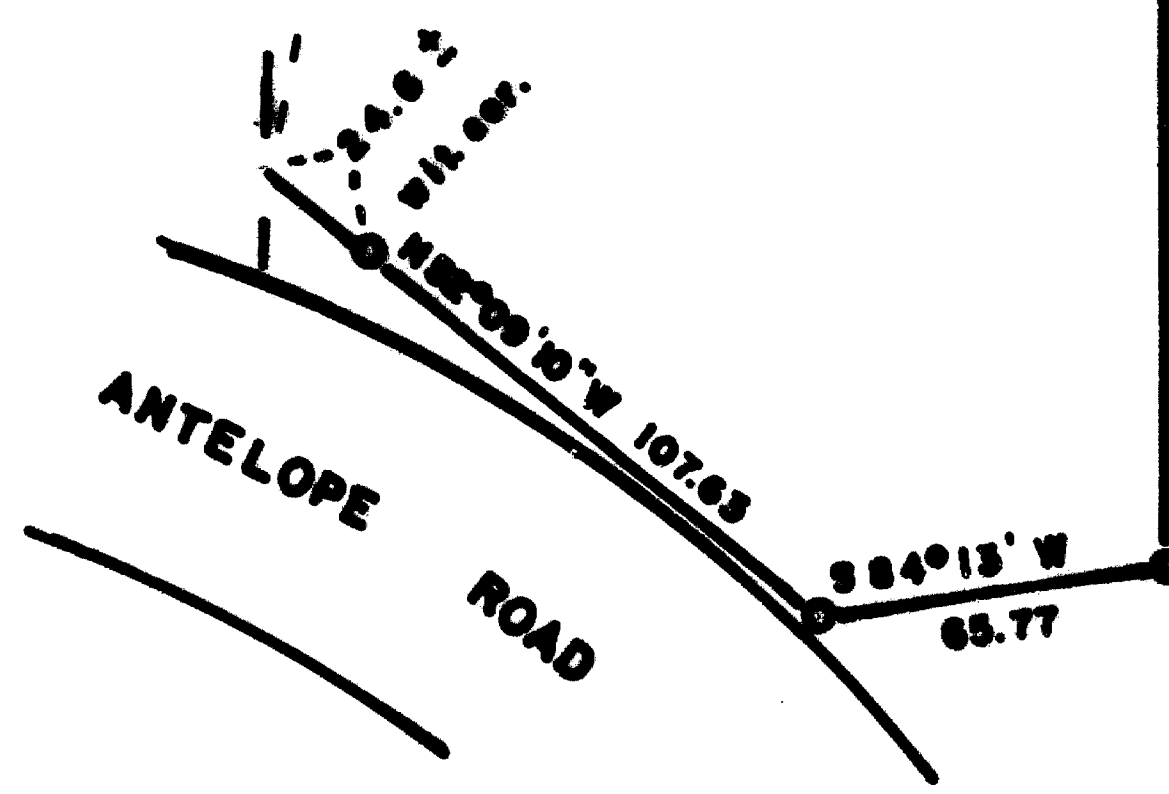

461.50
9 0° 03' 40" E
378.17
9 0° 57' 45" E



SCALE 1"=60'
Basis of Bearings Solar Observation

LEGEND
O = 9/8" x 1/8" Pin (tagged P.L.S. 658)
O.R.J.C.O. = Official Records Jackson County Oregon

APPROVAL:
Deborah Timms
Jackson County Planning
July 25, 1993
Date

File No. 93-46-LLA

** RECEIVED **
Date 2-24-94 By GB
This survey consists of:
1 sheet(s) Map
1 page(s) Narrative
JACKSON COUNTY
SURVEYOR

REGISTERED
PROFESSIONAL
LAND SURVEYOR
George Burrell
OREGON
JULY 10, 1964
GEORGE R. BURRELL
638

Exp. 12/31/93

MAP OF SURVEY
Of Lot Line Adjustment located in the N.E. 1/4 of
Section 6, Township 38 South, Range 2 East W.M.
For: STANLEY BENNETT
By: George Burrell, R.L.S., 1379 Brookdale Rd.
Medford, Oregon 97504, July 28, 1993

STEWART LAND SURVEYS

**6370 Highway 66
Ashland, Oregon 97520
phone (503) 488-2831**

**NARRATIVE of SURVEY
to COMPLY with PARAGRAPH 209.250 of the
OREGON REVISED STATUTES**

SURVEY No. 13791

SURVEY FOR: Jackson County Public Works and Parks Department
200 Antelope Road
White City, Oregon 97503

LOCATION: the Southwest One/Quarter and the Southeast One/Quarter
of Section 6, Township 38 South of Range 4 West of the
Willamette Base and Meridian in Jackson County, Oregon.

PURPOSE: To establish a witness corner

DATE: December 15, 1993

**BASIS of
BEARINGS:** filed survey No. 13530

PROCEDURE: A witness corner was set 10 feet easterly along the South-Southwesterly line of that tract of land as set forth in document No. 93-12127 of the Official Records of Jackson County, Oregon. The road maintenance crew for the Public Works Department inadvertently removed the property corner that had been set for the West-Southwest property corner for the above described tract of land and as shown on filed survey No. 13530. As this corner falls on the top of the easterly bank of a road drainage ditch, which is periodically cleaned and maintained by this road crew, it was felt that in order to perpetuate it's location a witness corner established 10 feet easterly would be out of the way of future maintenance work. This witness corner was set from existing survey control monuments established in the performance of the above said filed survey.

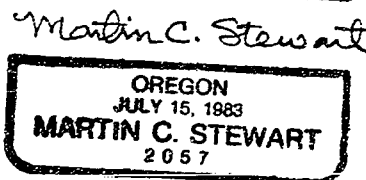
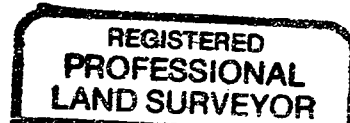
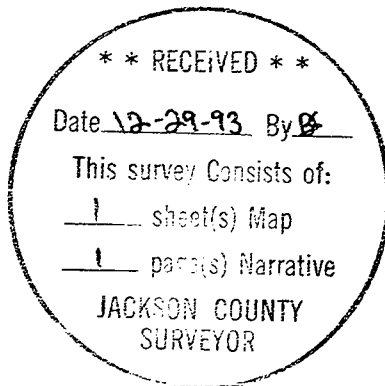

SURVEY NARRATIVE TO COMPLY WITH O.R.S. 209.250

FOR:

Stanley Bennett
14077 E. Antelope Road
Eagle Point, Oregon 97524

LOCATION:

The Northeast 1/4 of Section 6, Township 38 South, Range 2 East

PURPOSE:

To monument and describe a lot line adjustment between tax lots 1800 and 1900-38-2E-6 according to the clients instructions and conditions of County Planning approval.

PROCEDURE:

A solar observation was taken for bearing control near the North 1/4 corner of section 6. A traverse was run from said 1/4 corner along the adjusted lot line and monumented as directed by the client. The North and West boundaries of Government Lot No. 2 was not established or monumented by this survey. The bearings shown for these two boundaries were taken from B.L.M. surveys of record. Accordingly, witness corners were set to close on these two boundaries.

BY:

George Burrell, P.L.S. ** RECEIVED **
1379 Brookdale Rd.
Medford, Oregon 97504
Date 2-24-94 By GB
July 28, 1993

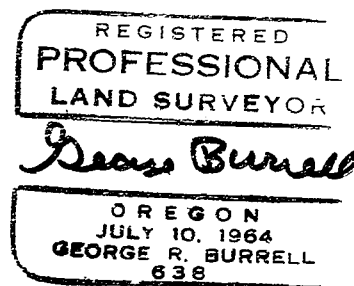
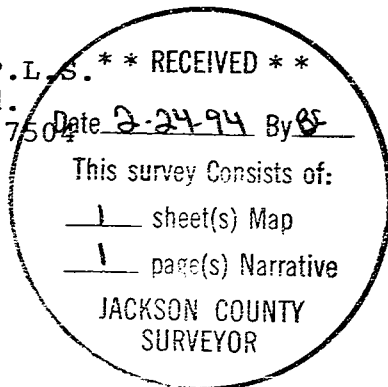

Exp. 12/31/93

T.L. No. 1800 and 1900-38-2E-6