

13889

Survey for
 Dan R. Kewish
 5985 East Evans Creek Road
 Rogue River, Oregon 97537

Location
 East-Half of Section 11,
 T.35S., R.4W., W.M.,
 Jackson County, Oregon

Survey by
 Kaiser Surveying
 19440 Highway 62
 Eagle Point, Oregon
 97524

Date
 February 25, 1994



Scale: 1" = 200'

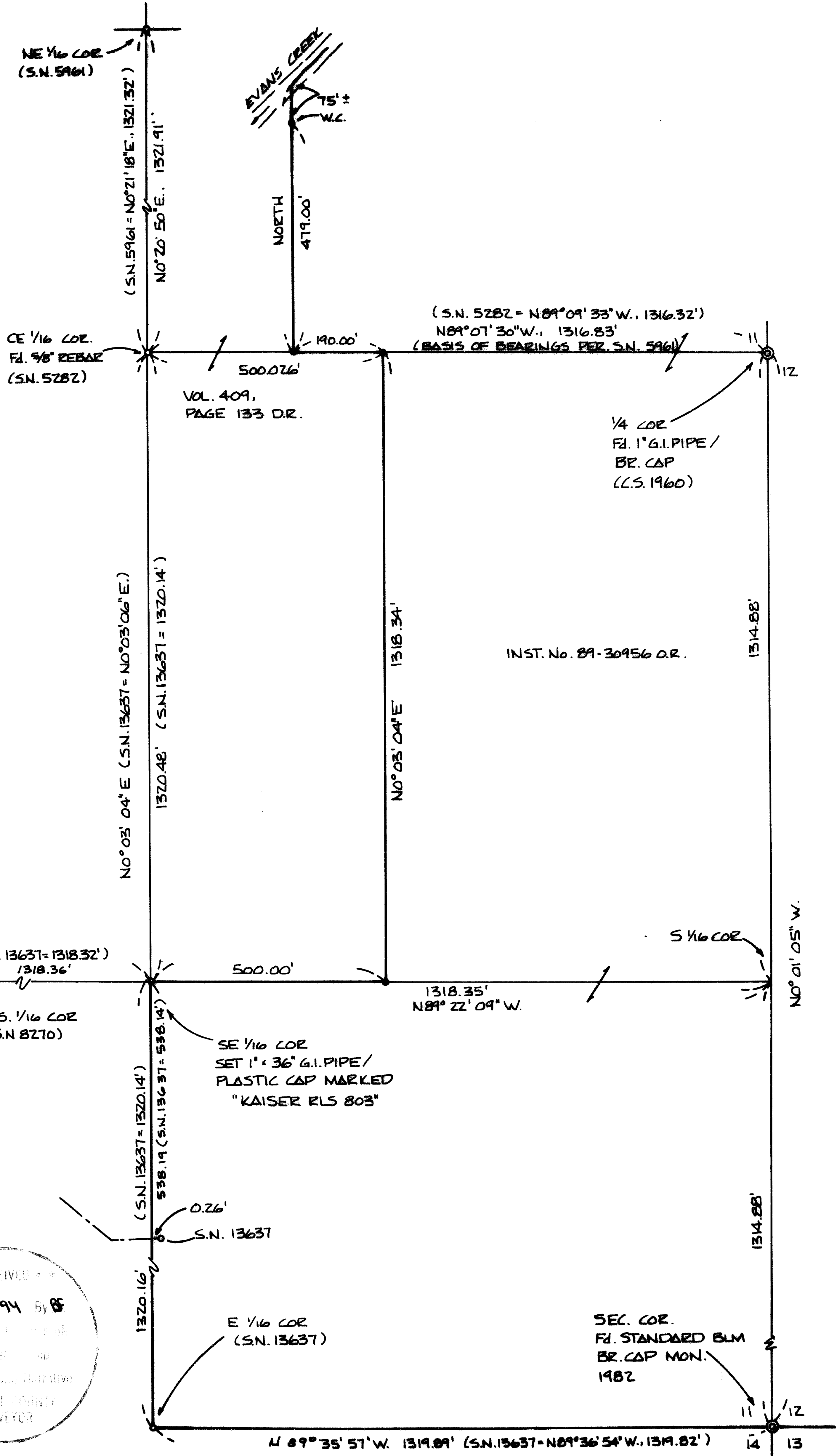

Legend

- Set 5/8" x 24" Rebar with plastic cap marked "KAISER RLS 803"
- Found 5/8" Rebar/plastic cap as indicated

W.C. = Witness Corner
 S.N. = Filed Survey Number
 (County Surveyors Office)

REGISTERED
 PROFESSIONAL
 LAND SURVEYOR

G.D.K.
 OREGON
 JULY 18, 1987
 GARY D. KAISER
 No. 803
 Exp. 6-30-95

** RECEIVED **
 Date 3-1-94 By [Signature]
 This survey consists of
 1 sheet of
 1 page narrative
 Gary D. Kaiser
 SURVEYOR

T.L. No. 354W11 - 1600

13889

GARY D. KAISER
R.P.L.S. ORE. 803
C.W.R.E. ORE. 73

KAISER SURVEYING
19440 HIGHWAY 62
EAGLE POINT, OREGON 97524

PHONE
SHADY COVE (503) 878-3995
Fax (503) 878-3995

SURVEY NO. 13889

SURVEY NARRATIVE TO COMPLY WITH O.R.S. 209.250

SURVEY FOR: DAN R. KEWISH
5985 EAST EVANS CREEK ROAD
ROGUE RIVER, OR 97537

SURVEY BY: KAISER SURVEYING
19440 HWY. 62
EAGLE POINT, OR 97524

LOCATION: East-half of Section 11, T. 35 S.,
R. 4 W., W.M., Jackson County,
Oregon

BASIS OF BEARINGS: North boundary NE $\frac{1}{4}$ SE $\frac{1}{4}$, Section 11
per Filed Survey No. 5961

DATE: February 25, 1994

PURPOSE: To monument the West boundary of
tract described in Inst. No.
89-30956 O.R..

PROCEDURE: Utilizing EDM equipment, traversed
between monuments indicated as found on the annexed map and
to monuments set.

The desired property boundaries were computed and
monumented as shown.

At the Southeast one-sixteenth corner set a 1" x 36"
G.I. pipe with plastic cap marked "Kaiser RLS 803" from
which:

A 9" laurel scribed "CE 1/16 S 11-BT" bears South
71° 47' East, 5.0 feet.

A 13" pine scribed "CE 1/16 S 11-BT" bears South 7° 36'
East, 30.9 feet.

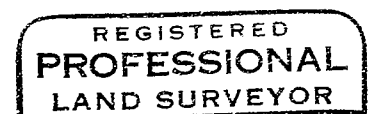
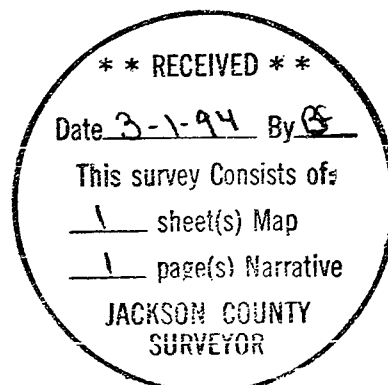

G. D. Kaiser

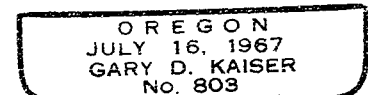

EXP 6-30-95