

Survey For
H.M. CHRISTOFFERSEN
 and
W.H. SMITH
 Located in D.L.C. 79
 Sec. 35, T. 37 S., R. 2 W., W.M.
 By: **Mark E. Boyden**
 March 1960



REGISTERED
OREGON
 LAND SURVEYOR
Mark E. Boyden
 NOVEMBER 1951
MARK E. BOYDEN
 281



SCALE: 1" = 100'

- Re-established Govt. cor.
- Fd. 5/8" iron pin
- Set 5/8" iron pin

N.W. cor. D.L.C. 80
 Fd. stone with 'x'

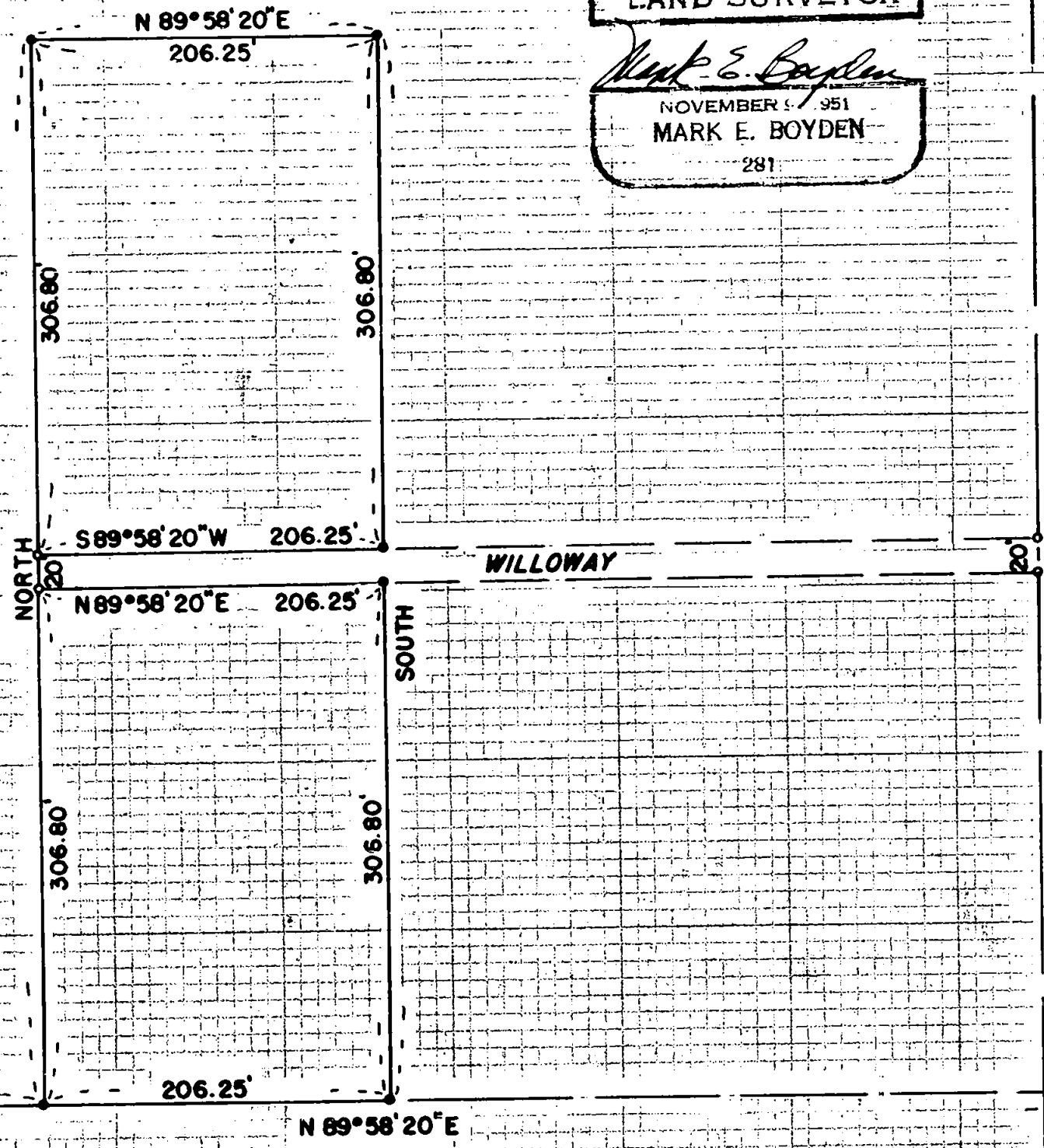

25' 25'
 ROAD
 THOMAS
 25' 25'

Fd. 5/8" iron pin on
 D.L.C. line
 (see recorded survey)
 no. 1050

1388

1388

Survey Narrative to Comply with Paragraph 209.250,
Oregon Revised Statutes

FOR: H. M. Christoffersen and W. H. Smith

PURPOSE: To monument those properties described in Volume 356, Page 270 and in Volume 317, Page 287 of the Deed Records of Jackson County, Oregon, being located in Donation Land Claim No. 79, Section 35, Township 37 South, Range 2 West.

PROCEDURE: From controls established previously by this office (see Recorded Survey No. 1325), monumented the parcels deed record distances North from the Donation Land Claim line and using deed record distances for the East and West controls.
Set 5/8" iron pins as shown.

March 1960

REGISTERED
OREGON
LAND SURVEYOR

Mark E. Boyden
NOVEMBER 9, 1951
MARK E. BOYDEN

281

