

T355, RIW
33 34
4 3
T365, RIW

1259.0' Act.
N 89° 56' 50" E

Arthur ATKINSON, Property
Sec. 3 T365, RIW W.M.

Scale 1" = 200 ft.

50° 11' 40" W
876.14'

Crater Lake Highway

North

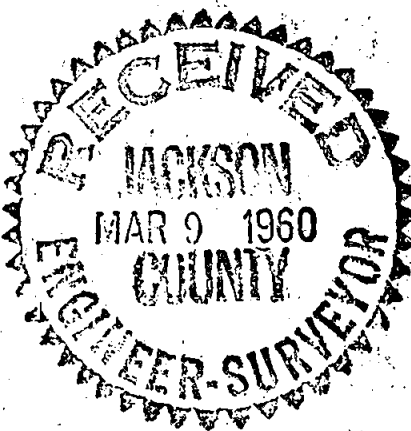

REGISTERED
OREGON
LAND SURVEYOR

Ralph J. Ellis

OCTOBER 4 1957
RALPH J. ELLIS
416

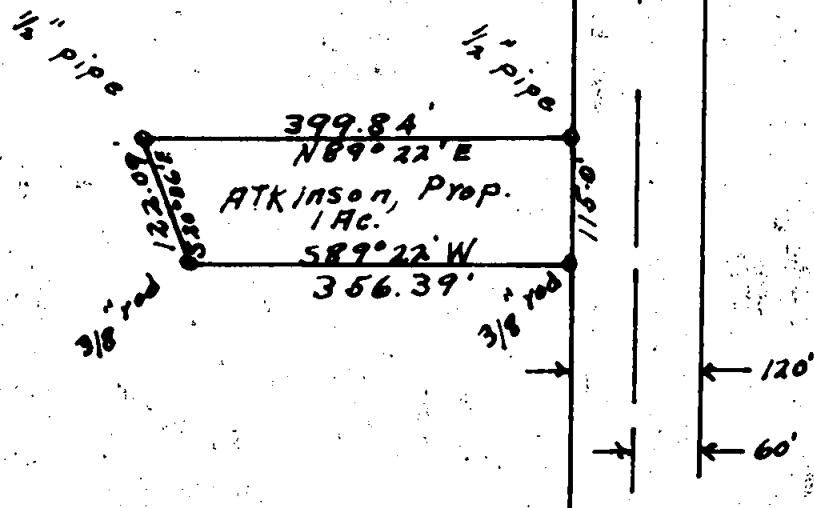

Survey Narrative to Comply with Paragraph 209.250,
Oregon Revised Statutes

For: Mr. Arthur Atkinson

Purpose:

To locate the boundaries of a one acre tract in the N.E. corner of a five acre tract bound on the East by the Right of way of the Crater Lake Highway.

Procedure:

I was given a map of the survey of the five acres made by Mr. Clabby in 1948. I was shown the 1/2" pipe which is in the Crater Lake Highway Right of way which was set to mark the N.E. corner of the 5 acre area and which would mark the N.E. corner of the one acre area. I was also shown a 1/2" pipe which was on the North line of the five acres and which was to mark the N.W. corner of the one acre, I was also shown the N.W. corner of the Five acres. I proved that the 1/2" pipe marking the N.W. corner of the one acre was on line between the other two pipes and chained the 399.84 feet. Then I turned the required angle to satisfy the owner to locate the west line, having determined the distance of 122.09 feet to chain to set the S.W. corner, then turned the required angle to parallel the South line of the lot with the North line, then chained 356.39 feet to the Right of way of the Crater Lake Highway, then turned the required angle to parallel the Highway and chained 115.0 feet for a closure.

