

MAP OF SURVEY

In the S. E. 1/4 of Sec. 2,
T. 33 S., R 2 E., W. M
Jackson County, Oregon

SURVEY FOR:

William & Eva Goin
42765 Highway 62
Prospect, OR 97536

SURVEY BY:

L.J. Friar & Associates, P.C.
Consulting Land Surveyors
304 South Holly Street
Medford, Oregon 97501
Phone: (503) 772-2782

SURVEY NARRATIVE TO COMPLY WITH O.R.S. 209.250

PURPOSE:

To survey and monument the corners of the client's tract and to mark the West property line for fencing.

LEGEND:

- ⊙ - Found B.L.M. brass capped monument & accessories.
 - ⊙ - Found 1" iron pipe w/ 1 1/2" expander per RS 5906.
 - - Found 5/8" iron pin w/ plastic cap mkd. D.A.EDWARDS RPLS2339 per RS 12057.
 - - Set 5/8" x 24" iron pin with plastic cap mkd. L.J. FRIAR & ASSOC.
- (DR) - Deed Record data. RS - Recorded Survey #. -x-x- - Fence.
ORJCO - Official Records of Jackson County, Oregon. -v-v- - Overhead Power.

PROCEDURE:

From control established by this office during RS 8503, calculated the position of and set monuments at the corners of the subject tract. Located existing fences and overhead power lines. Set 60d spikes and 4" lath along the West property line at approx. 100' intervals as requested by the client. Those monuments found as well as those set are as shown hereon.

BASIS OF BEARINGS: RS 8503.

DATE: February 8, 1994

SCALE: 1" = 200'

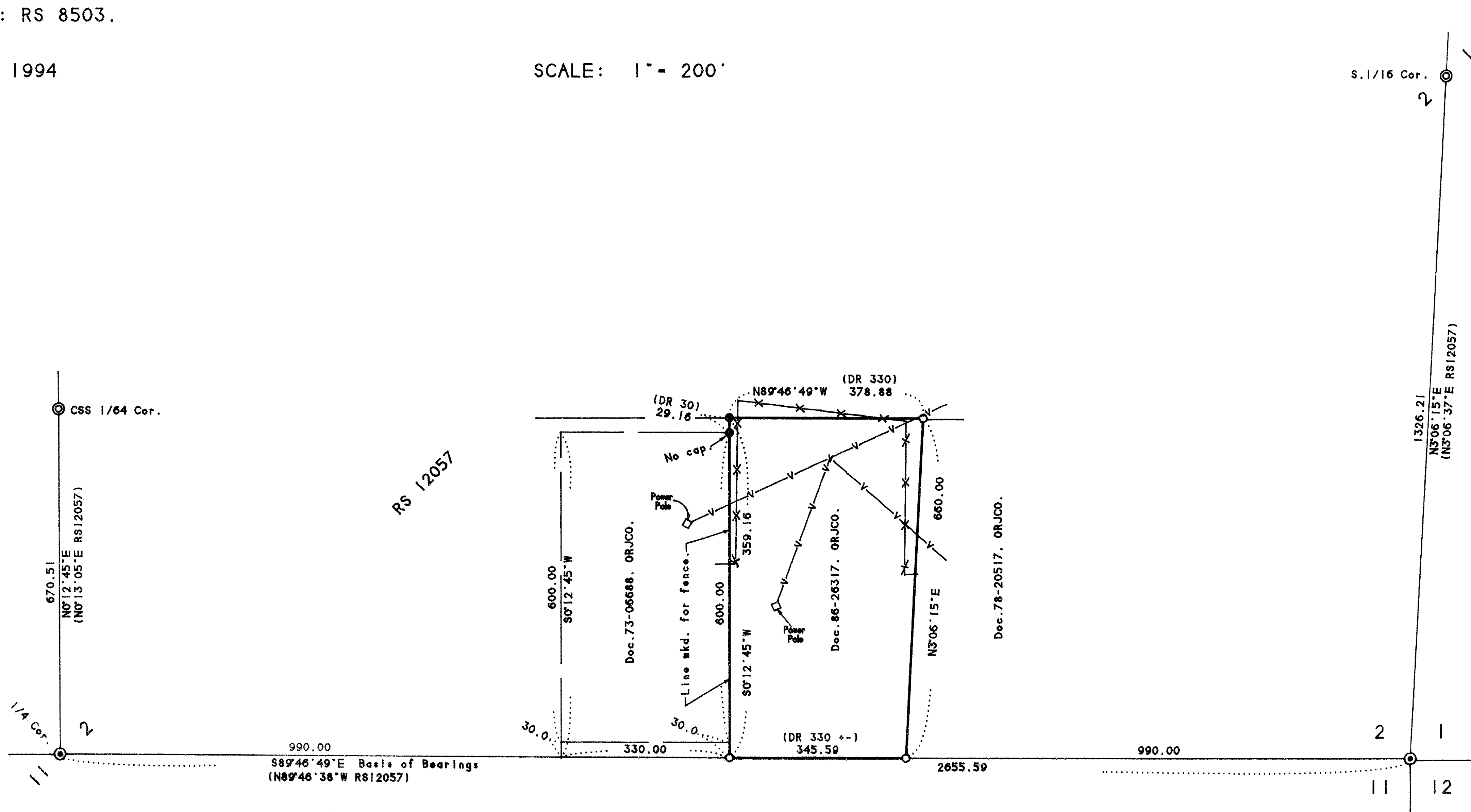

**** RECEIVED ****
 Date 2-16-94 By RF
 This survey consists of:
 1 sheet(s) Map
 0 page(s) Narrative
JACKSON COUNTY SURVEYOR

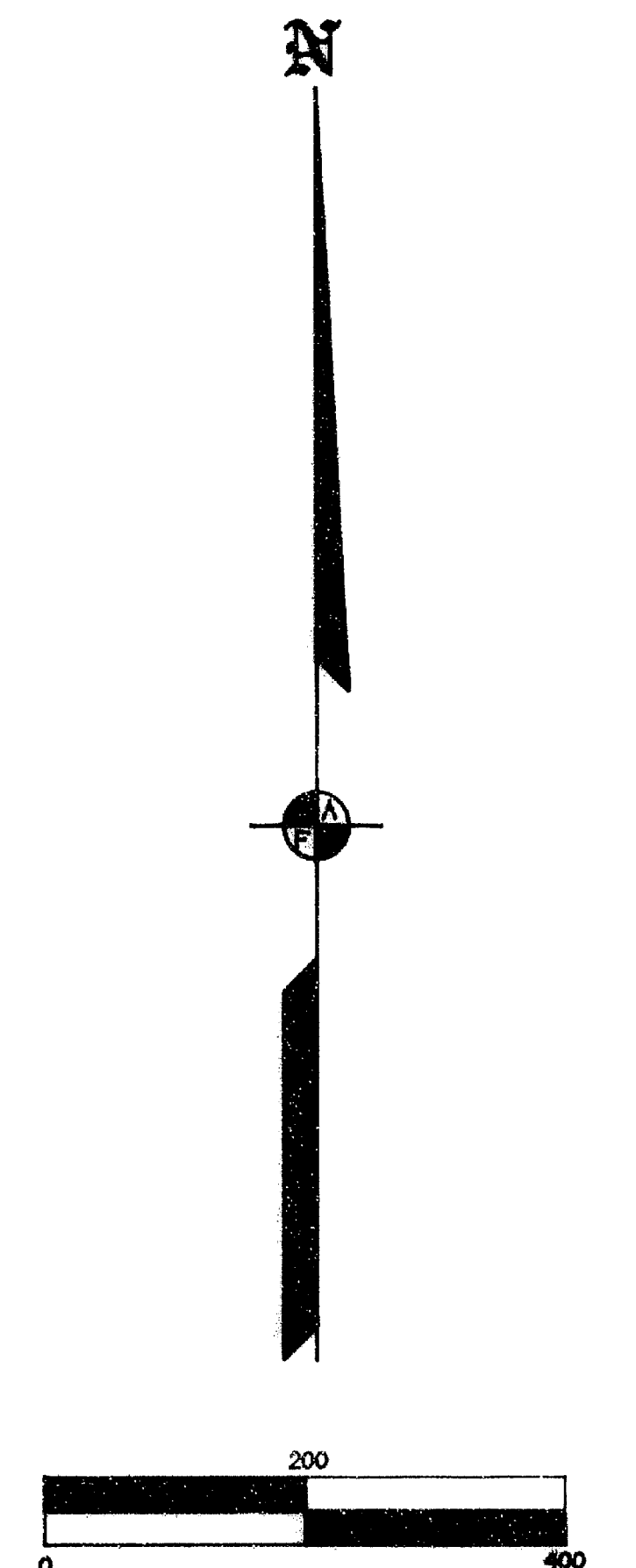

REGISTERED
 PROFESSIONAL
 LAND SURVEYOR
James S. Hibbs
 OREGON
 JULY 17, 1986
 JAMES E. HIBBS
 2234
 EXPIRES 6-30-96

13767

SURVEY NARRATIVE to comply with O.R.S. 209.250

DATE: December 1, 1993.

SURVEYED FOR: Howard T. Tocher
4521 Foothill Boulevard
Grants Pass, Oregon 97526

SURVEYED BY: Gerald V. Nygren, PLS
522 Barker Drive
Merlin, Oregon 97532

LOCATION: The Northwest Quarter of the Southeast Quarter
of Section 19, Township 36 South, Range 4 West,
Willamette Meridian, Jackson County, Oregon.

PURPOSE: To Survey and monument Property line
Adjustment.

PROCEDURE: I recovered and held to monuments per Survey
No. 73-51 which were found as shown on Plat.
Thence I set monuments as shown on Plat.

Bearings are base on Survey No. 73-51

A Wild T-16 theodolite and MAC-1E EDM were used
to execute this survey.

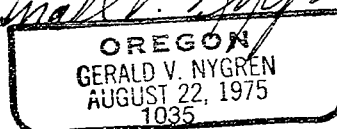
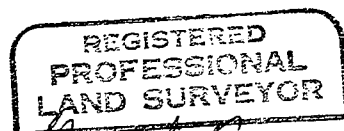
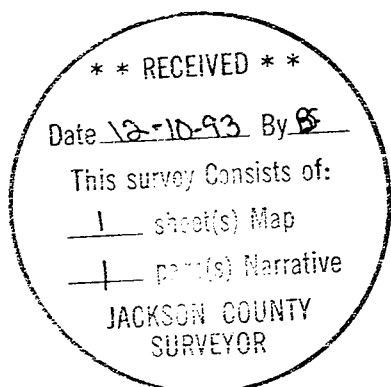

EXPIRES 12-31-94