

13864

MAP OF SURVEY

For
**STEVEN J. AND
JANICE L. O'NEILL**

Located in:

The S.W. 1/4 of Section 32,
T.37S., R.2W., W.M.
Jackson County
Oregon

HOFFBUHR & ASSOCIATES, INC.
1082 E. JACKSON STREET MEDFORD, OREGON
779-4841

BY: DARRELL L. HUCK PLS No. 2023
SCALE: 1 inch = 50 feet February 14, 1994
BASIS OF BEARING: RECORDED SURVEY NO. 7431

- = Set 5/8"x24" iron pin with plastic cap stamped "D. Huck LS 2023".
- = Found monument as noted
- ⊙ = Found brass cap monument
- S/N = Survey Number

SECTION CORNER
Found 2 1/2" dia.
brass cap
per 1988
Jackson County
Surveyor Re-establishment

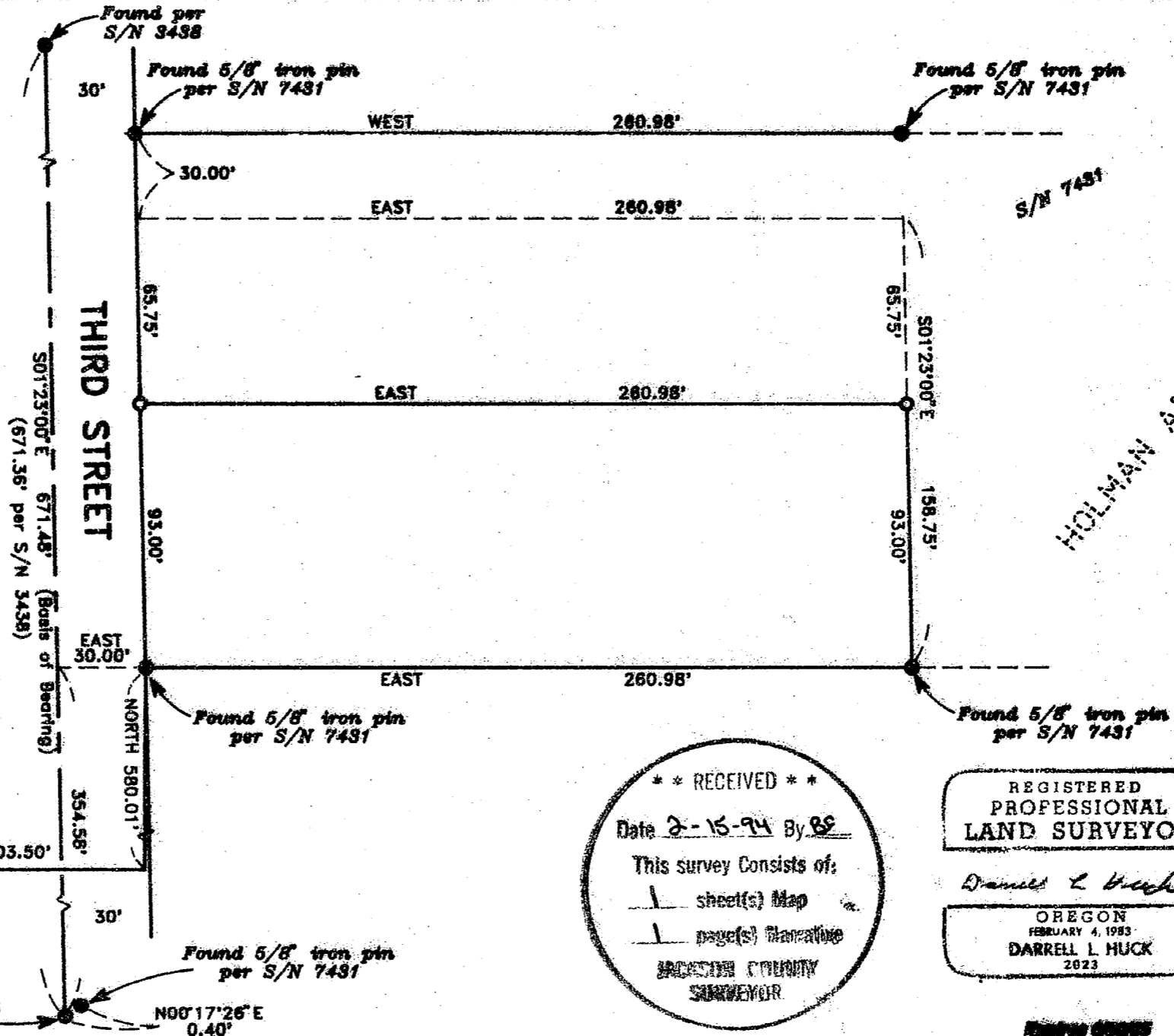
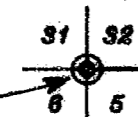

* * RECEIVED * *

Date 2-15-94 By DS

This survey consists of:
1 sheet(s) Map
1 page(s) Narrative

JACKSON COUNTY
SURVEYOR

REGISTERED
PROFESSIONAL
LAND SURVEYOR

Darrell L. Huck

OREGON
FEBRUARY 4, 1993
DARRELL L. HUCK
2023

SURVEY NO. 13864

**SURVEY NARRATIVE TO COMPLY WITH PARAGRAPH 209.250
OREGON REVISED STATUTES**

Survey for: Steven J. and Janice L. O'Neill
1321 Manzanita Drive
Santa Paula, CA. 93060

Location: Southwest one-quarter (1/4) of Section 32, Township
37 South, Range 2 West, Willamette Meridian, Jack-
son County, Oregon

Purpose: To survey and monument that tract of land as de-
scribed in Instrument No. 92-39002 of the Official
Records in Jackson County, Oregon

Procedure: Utilizing a one second theodolite and electronic
distance measuring equipment, a control traverse
was run tying found monuments as shown. The loca-
tion of the deed corners was computed based on
found control as established per Recorded Survey
No. 7431. Monuments were set as shown.

Basis of
Bearing: Recorded Survey No. 7431

Date: February 14, 1994

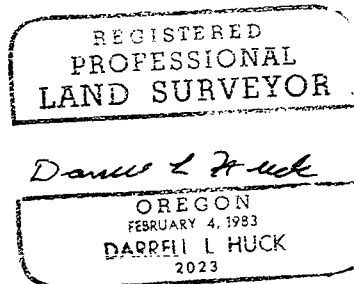
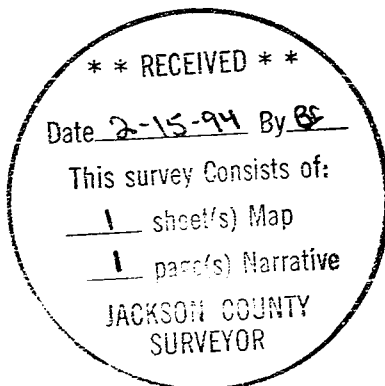

Darrell L. Huck
L.S. 2023 - Oregon
Expires 6/30/95
Hoffbuhr & Associates, Inc.
1062 East Jackson Street
Medford, Oregon 97504