

13863

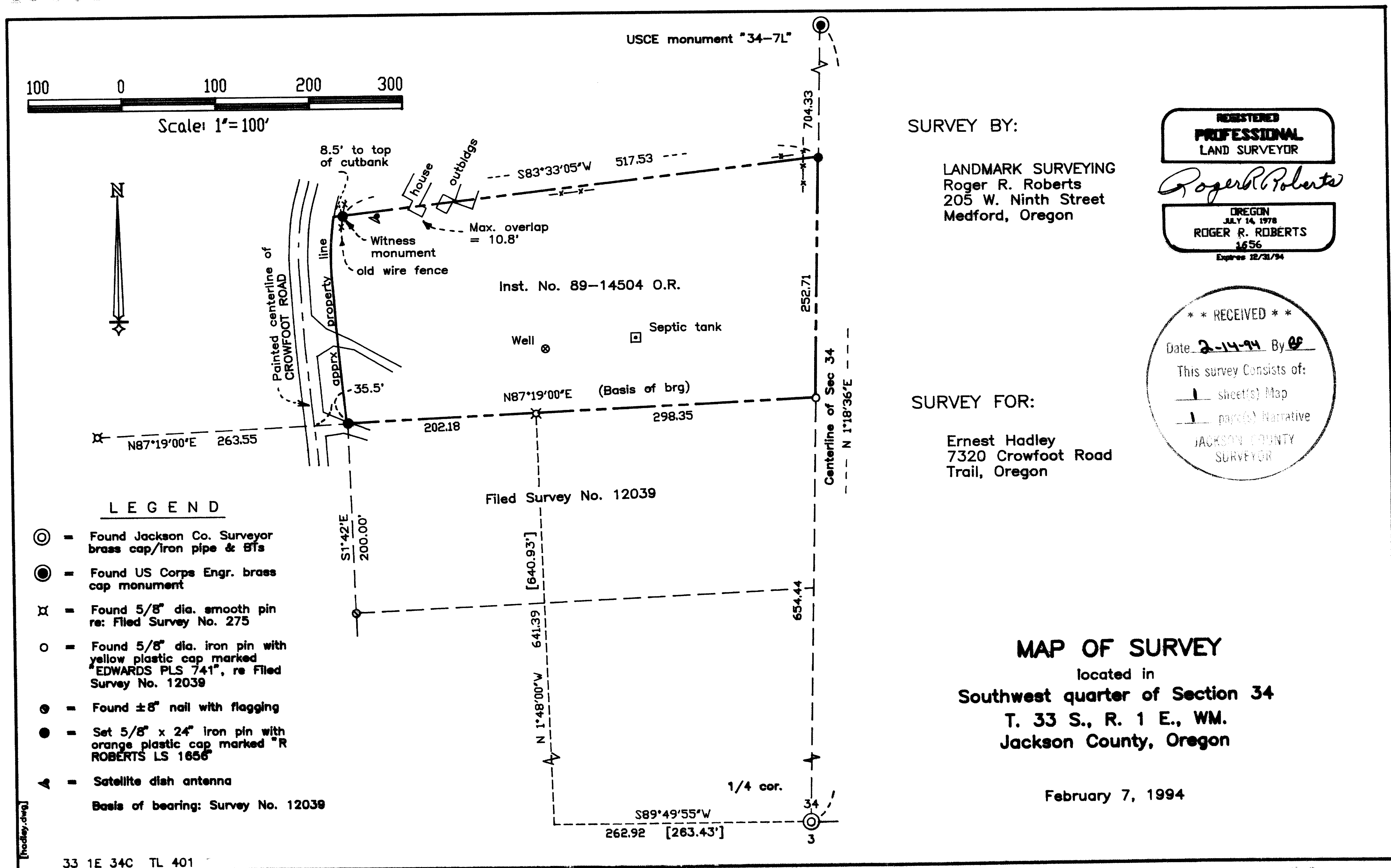

13863

Edwards Surveying & Land Planning Inc.

816 West 8th Street
Medford, OR 97501
Tel.: (503) 776-2313
FAX: (503) 776-9978



223 SW "I" Street
Grants Pass, OR 97526
Tel.: (503) 471-7059
FAX: (503) 471-7809

SURVEYING • ENGINEERING • PLANNING

SURVEY NUMBER 13763

SURVEY NARRATIVE TO COMPLY WITH CHAPTER 209, PARAGRAPH 205, OREGON REVISED STATUTES

SURVEY FOR: Bud and Elda Tripp
16950 Pleasant Creek Ford Road
Rogue River, Oregon 97537

Larry and Joyce Roush
Pleasant Creek Ford Road
Rogue River, Oregon

LOCATION: Northwest 1/4 of Section 34, Township 34 South, Range 4
West of the Willamette Meridian, Jackson County, Oregon.

PURPOSE: To survey Tax Lot 226 per Document Number 91-19066,
Official Records for Jackson County, Oregon.

PROCEDURE: Traversed between the four corners of the West 1/2 of
the Northwest 1/4 of Section 34. Tied to right of way
pins set in County Survey Number 6652. Staked the
outside boundary of Tax Lot 226 as shown on the
accompanying Map of Survey. Flagged all lines of Tax
Lot 226 except the North and East lines. Set 5/8 inch
by 24 inch steel pins with yellow plastic caps stamped
"D.W. EDWARDS-LS 741" as shown on the accompanying Map
of Survey.

BASIS OF
BEARINGS: County Survey Number 6652

EQUIPMENT: Nikon NTD-4 Semi-automatic Theodolite/E.D.M.

DATE
COMPLETED: November 30, 1993

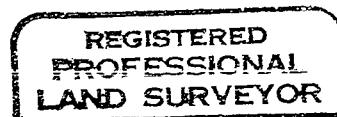
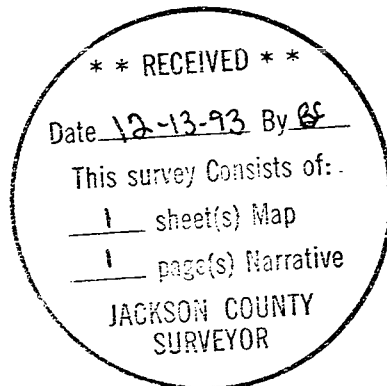

Darrel W. Edwards



Expires 12/31/93

SURVEY NARRATIVE TO COMPLY WITH PARAGRAPH 205.250
OREGON REVISED STATUTES

SURVEY FOR: Ernest Hadley
7320 Crowfoot Road
Trail, Oregon

LOCATION: Southwest quarter of Section 34, Township 33 South,
Range 1 East of the Willamette Meridian, Jackson
County, Oregon.

PURPOSE: Locate and monument the north boundary of the
subject property, and replace the monument at the
southwest corner which had been previously set
during Filed Survey No. 12039 and evidently
destroyed by driveway construction.

PROCEDURE: The south and east boundaries were located by
retracing the existing monumentation as shown on
the map. The north boundary was located holding
record bearing in relation to the south property
boundary. The northeast property corner was
established at record distance of 907.15 feet
northerly, along the section centerline, from the
south quarter corner.

Basis of bearing: Filed Survey No. 12039

Date: February 7, 1994

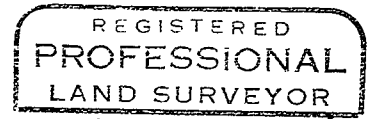
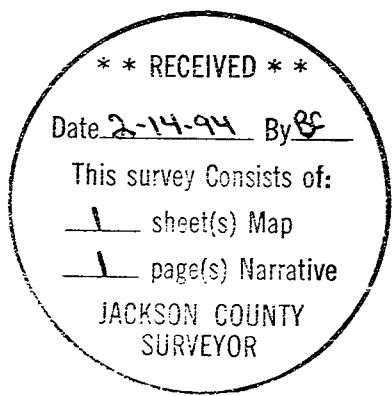

Roger R. Roberts

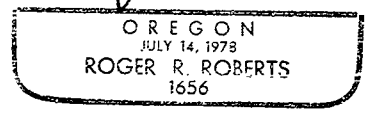

Expires 12-31-94

Roger R. Roberts
LANDMARK SURVEYING
205 West Ninth Street
Medford, Oregon 97501