

13862

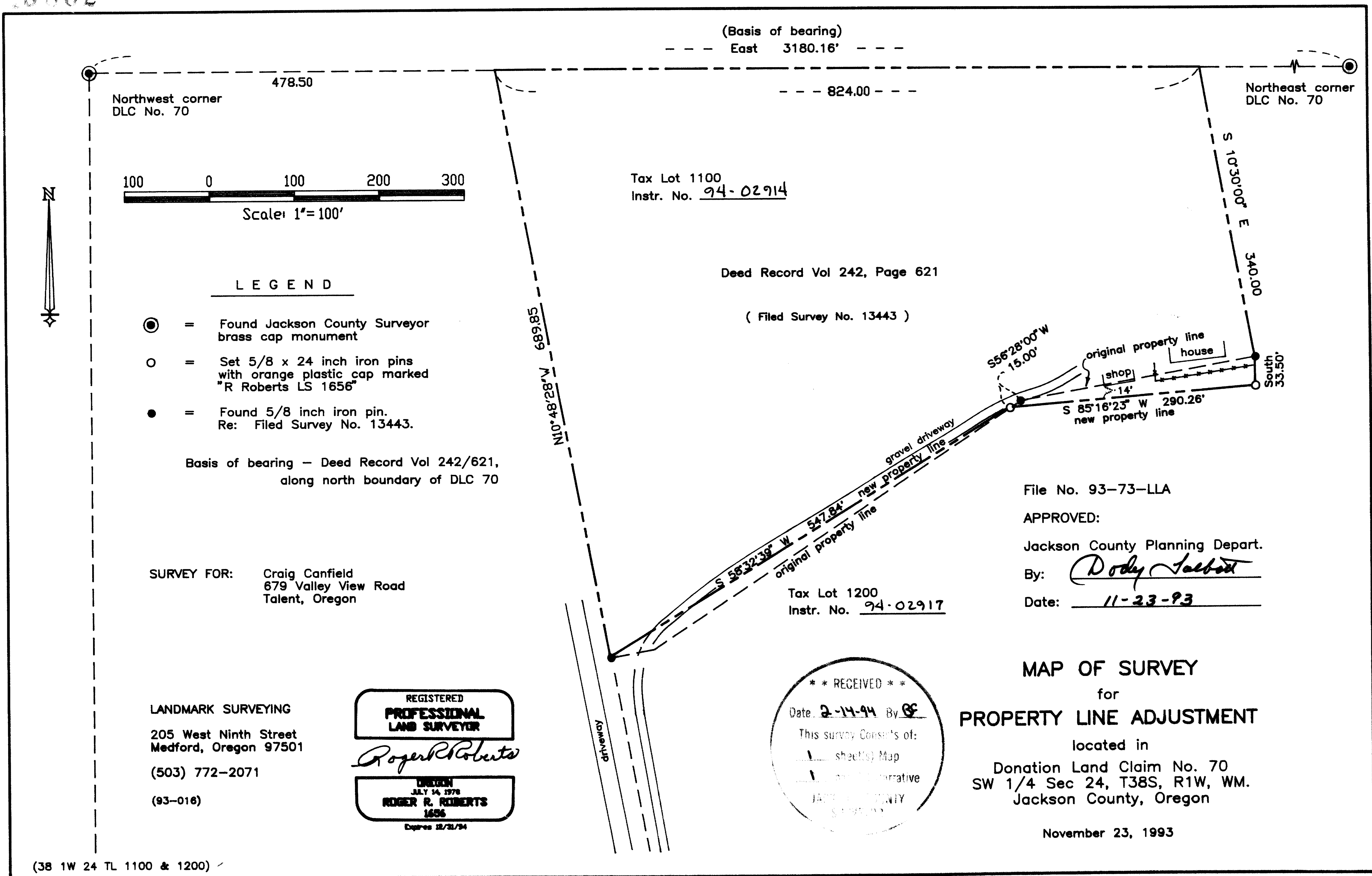

13862

Survey No. 13762

SURVEY NARRATIVE TO COMPLY WITH O.R.S. 209.250

Survey for: Bonnie M. Queen
2711 Camp Baker Road
Medford, Oregon 97501

and

Geraldine L. Frerks
c/o Jeff Campbell
P. O. Box 296
Medford, Oregon 97501

Location: Located in the southwest and southeast quarter of section 17, Township 38 South, Range 1 West of the Willamette Meridian, Jackson County, Oregon.

Purpose: To survey the property line adjustment as approved by Jackson County Department of Planning and Development File No. 93-29-LLA.

Procedure: The monuments shown on the accompanying map were tied in a closed traverse. The agreed to line was monumented as shown.

Surveyed by: Farber & Sons, Inc.
Farber Surveying
908 East Jackson
Medford, Oregon 97504

Date: August 30, 1993

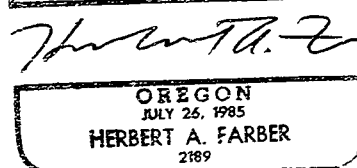
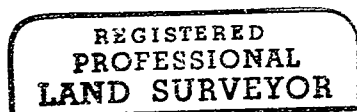

Expires 12/31/93

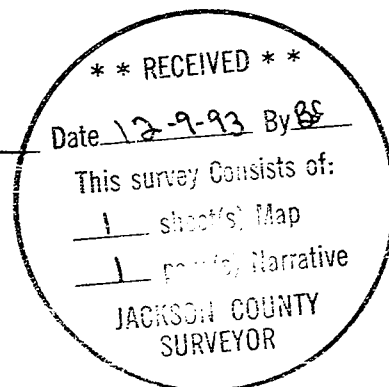

SURVEY NO. 13862

SURVEY NARRATIVE TO COMPLY WITH PARAGRAPH 205.250
OREGON REVISED STATUTES

SURVEY FOR: Craig Canfield
679 Valley View Road
Talen*, Oregon

LOCATION: Donation Land Claim No. 70, and the southwest
quarter of Section 24 in Township 38 South, Range 1
West of the Willamette Meridian, Jackson County,
Oregon

PURPOSE: Property Line Adjustment - Jackson County Planning
Department File No. 93-73-LLA.

PROCEDURE: The common boundaries being adjusted had been
previously surveyed and monumented by Filed Survey
No. 13443. Using the found monumentation as shown
on the map, the new boundary locations were
determined and marked.

Basis of bearing: North boundary of DLC No. 70,
as described in Deed Record
Volume 242, Page 621

Date: November 23, 1993

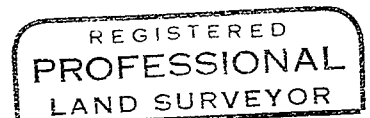
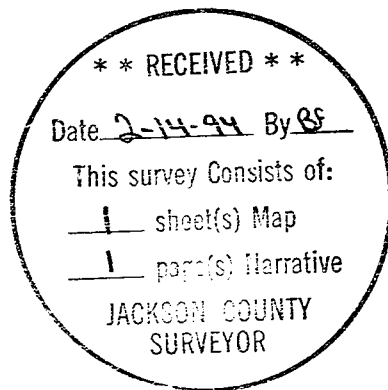

Roger R. Roberts

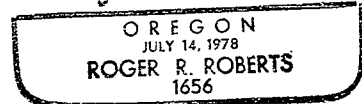

Expires 12-31-94

Roger R. Roberts
LANDMARK SURVEYING
205 West Ninth Street
Medford, Oregon 97501

T38S R1W 24 TL 1100 & 1200