

13860

MAP OF SURVEY For DICK SIMONSON

Located in:

The S.W. 1/4 OF Section 30, T.39S., R2E., W.M.
Jackson County, Oregon

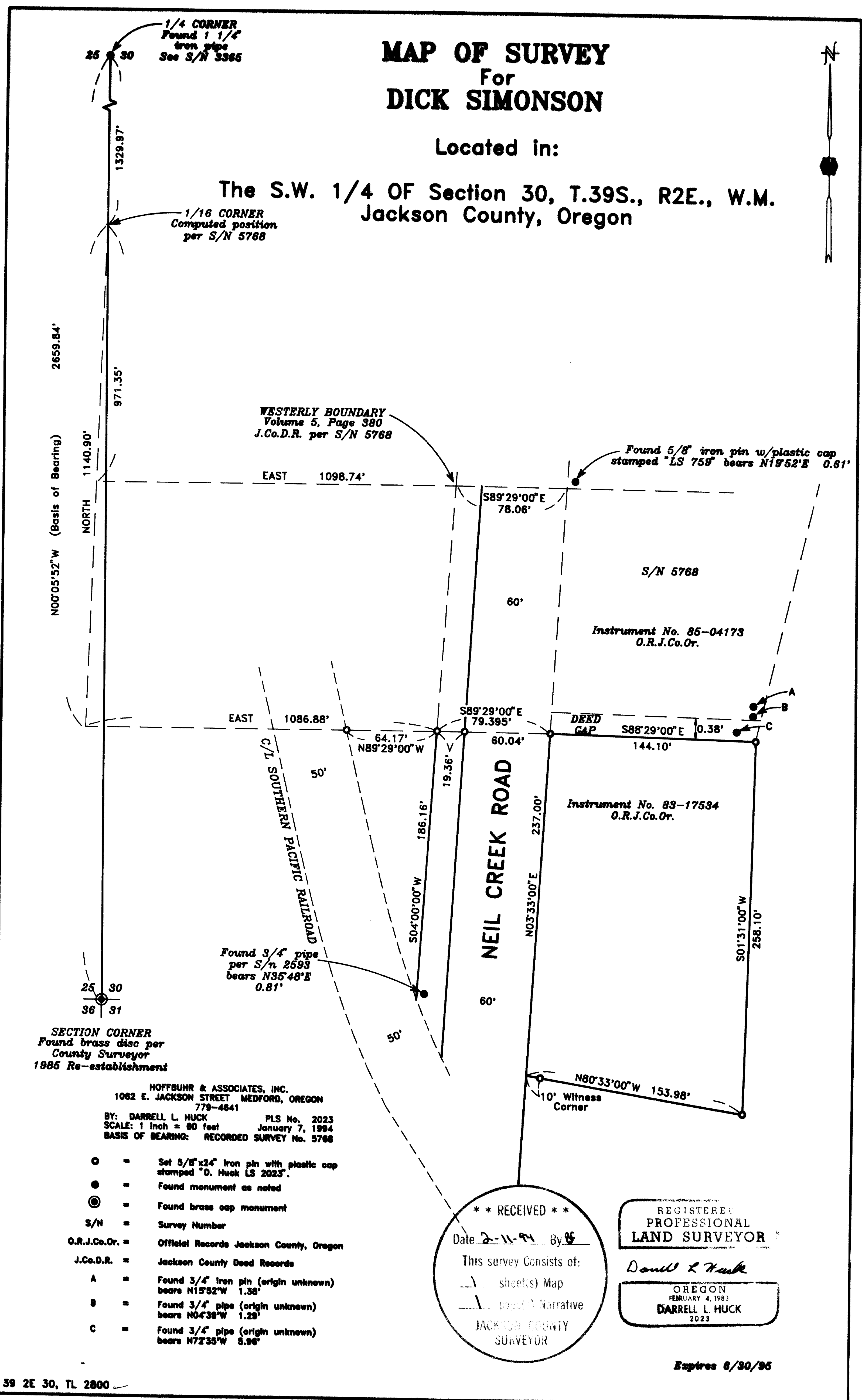

SECTION CORNER
Found brass disc per
County Surveyor
1985 Re-establishment

HOFFBUHR & ASSOCIATES, INC.
1082 E. JACKSON STREET MEDFORD, OREGON
778-4641
BY: DARRELL L. HUCK PLS No. 2023
SCALE: 1 inch = 80 feet January 7, 1994
BASIS OF BEARING: RECORDED SURVEY No. 5768

- = Set 5/8"x24" iron pin with plastic cap stamped "D. Huck LS 2023"
- = Found monument as noted
- ⊙ = Found brass cap monument
- S/N = Survey Number
- O.R.J.Co.Or. = Official Records Jackson County, Oregon
- J.Co.D.R. = Jackson County Deed Records
- A = Found 3/4" iron pin (origin unknown) bears N15°52'W 1.38'
- B = Found 3/4" pipe (origin unknown) bears N04°38'W 1.29'
- C = Found 3/4" pipe (origin unknown) bears N72°35'W 5.96'

**** RECEIVED ****
 Date 2-11-94 By DH
 This survey consists of:
 - sheet(s) Map
 - parcel Narrative
 JACKSON COUNTY
 SURVEYOR

REGISTERED
 PROFESSIONAL
 LAND SURVEYOR
 Darrell L. Huck
 OREGON
 FEBRUARY 4, 1983
 DARRELL L. HUCK
 2023

Expires 6/30/96

13860

Survey No. 13760

SURVEY NARRATIVE TO COMPLY WITH O.R.S. 209.250

Survey for: Stanley E. Kelley
5495 Hillcrest
Medford, Oregon 97504
and
Carl E. Nelson
4225 Livingston Road
Central Point, Oregon

Location: Located in Lots 2 and 3 of Livingston Heights
Subdivision in the Northeast Quarter of
Section 30, Township 37 South, Range 2 West of
the Willamette Meridian, Jackson County,
Oregon

Purpose: To survey and monument the property line
adjustment as approved by the Jackson County
Planning Department. File No. 93-92-LLA

Procedure: In a closed traverse I tied the controlling
monuments and set the new property line as
shown on the accompanying plat.

Surveyed by: Farber & Sons, Inc.
Farber Surveying
908 East Jackson Street
Medford, Oregon 97504

Date: November 29, 1993

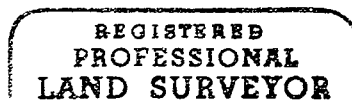
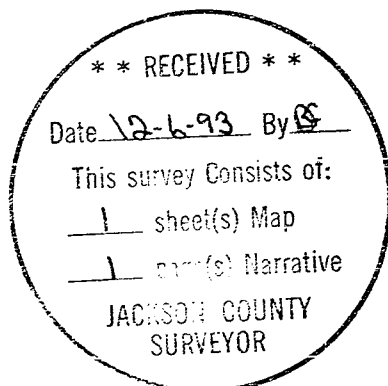

Herbert A. Farber



Expires 12/31/93

SURVEY NO. 13860

**SURVEY NARRATIVE TO COMPLY WITH PARAGRAPH 209.250
OREGON REVISED STATUTES**

Survey for: Dick Simonson
139 Highland
Medford, Oregon 97504

Location: Southwest one-quarter (1/4) of Section 30, Township
39 South, Range 2 East, Willamette Meridian, Jack-
son County, Oregon

Purpose: To survey and monument that tract of land as de-
scribed in Instrument No. 83-17534, Official Re-
cords, Jackson County, Oregon

Procedure: Utilizing a one-second theodolite and electronic
distance measuring equipment a control traverse was
run tying found monuments as shown on the accompa-
nying map. During the process of researching the
recorded deeds pertinent to this survey, a deed gap
was discovered along the North boundary line. The
location of the deed corners was computed and
monuments were set as shown.

Basis of
Bearing: Recorded Survey No. 5768

Date: January 7, 1994

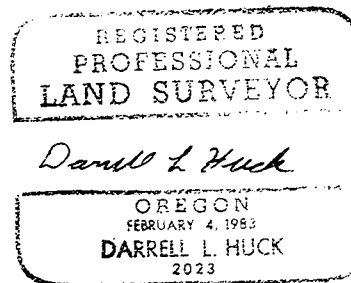
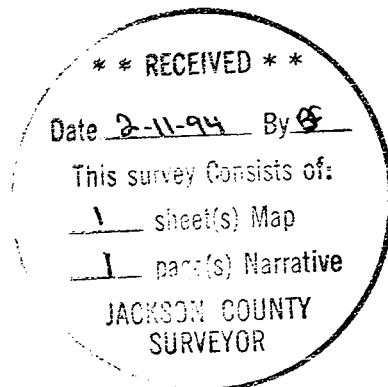

Darrell L. Huck
L.S. 2023 - Oregon
Expires 6/30/95
Hoffbuhr & Associates, Inc.
1062 East Jackson Street
Medford, Oregon 97504