

MAP OF SURVEY
 Located in the N.E. and N.W. 1/4 of Section 24,
 T. 40 S., R. 1 E., W.M. Jackson County, Oregon

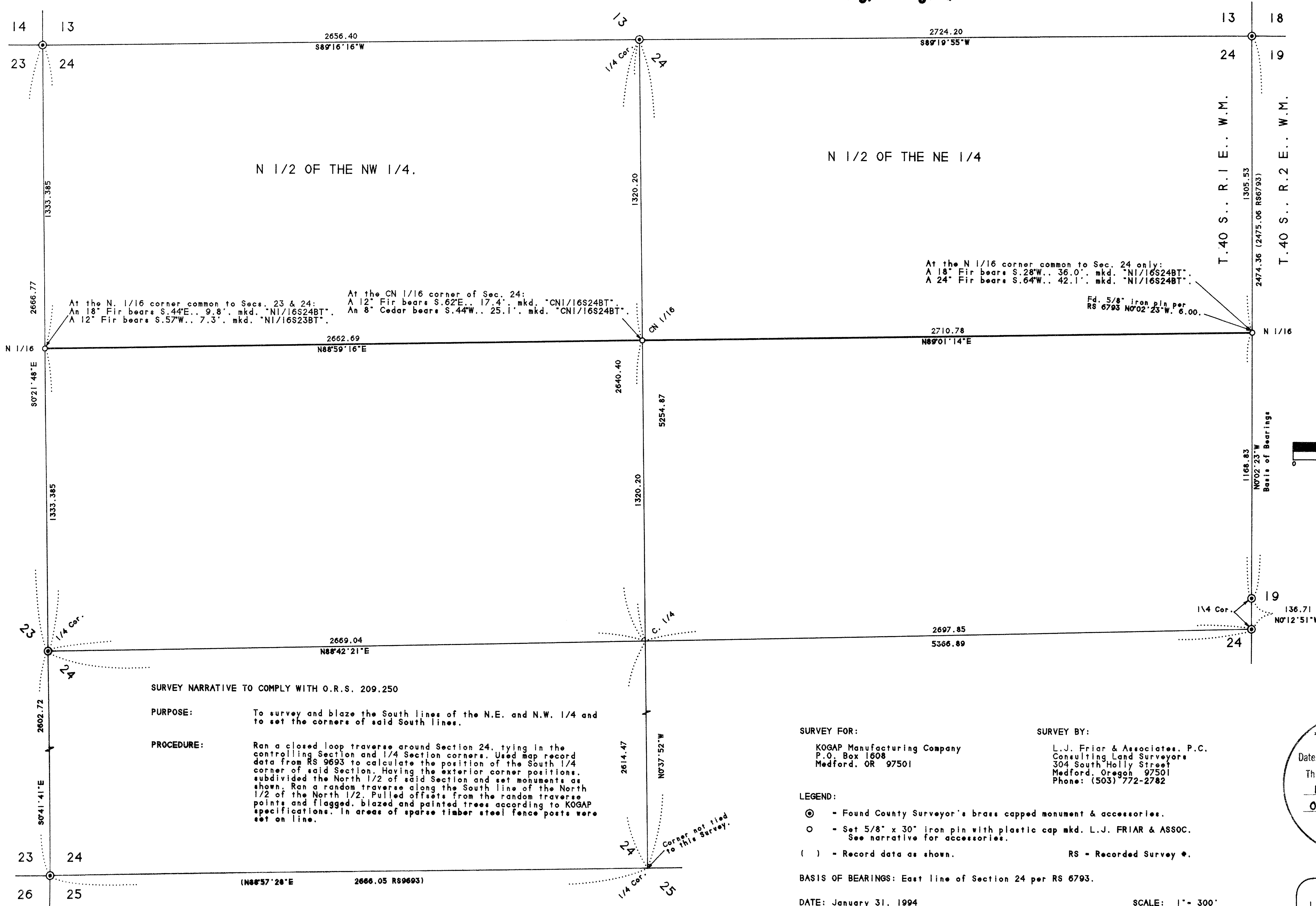

SURVEY NARRATIVE TO COMPLY WITH O.R.S. 209.250

PURPOSE: To survey and blaze the South lines of the N.E. and N.W. 1/4 and to set the corners of said South lines.

PROCEDURE: Ran a closed loop traverse around Section 24, tying in the controlling Section and 1/4 Section corners. Used map record data from RS 9693 to calculate the position of the South 1/4 corner of said Section. Having the exterior corner positions, subdivided the North 1/2 of said Section and set monuments as shown. Ran a random traverse along the South line of the North 1/2 of the North 1/2. Pulled offsets from the random traverse points and flagged, blazed and painted trees according to KOGAP specifications. In areas of sparse timber steel fence posts were set on line.

SURVEY FOR:

KOGAP Manufacturing Company
 P.O. Box 1608
 Medford, OR 97501

SURVEY BY:

L.J. Friar & Associates, P.C.
 Consulting Land Surveyors
 304 South Holly Street
 Medford, Oregon 97501
 Phone: (503) 772-2782

LEGEND:

- ⊙ = Found County Surveyor's brass capped monument & accessories.
 - = Set 5/8" x 30" iron pin with plastic cap mkd. L.J. FRIAR & ASSOC. See narrative for accessories.
 - () = Record data as shown.
- RS = Recorded Survey ⊕.

BASIS OF BEARINGS: East line of Section 24 per RS 6793.

DATE: January 31, 1994

SCALE: 1" = 300'

** RECEIVED **

Date 2-11-94 By J.E.H.

This survey consists of:
1 sheet(s) Map
0 sheet(s) Narrative

JACKSON COUNTY
 SURVEYOR

REGISTERED
 PROFESSIONAL
 LAND SURVEYOR

James E. Hibbs

OREGON
 JULY 17, 1986
 JAMES E. HIBBS
 2234

EXPIRES 6-30-95

Survey No. 13759

SURVEY NARRATIVE TO COMPLY WITH O.R.S. 209.250

Survey for: Robert Fasel, John Henderson
c/o Preston Molatore, C.P.A.
827 W. 8th Street
Medford, Oregon 97501
and
Eldon Smith
9171 Sterling Creek Road
Jacksonville, Oregon 97530

Location: Located in the Northwest Quarter of Section 17
and the Southwest Quarter of Section 8,
Township 39 South, Range 2 West of the
Willamette Meridian, Jackson County, Oregon

Purpose: To survey and monument the property line
adjustment as approved by the Jackson County
Planning Department. File No.93-61-LLA

Procedure: Utilizing existing control established for
Filed Survey Number 13676 and Sectional
control establish using G.P.S. and
traditional traverse procedures on the
interior of Section 17, I set the property
corners and the new property line as indicated
on the accompanying plat.

Surveyed by: Farber & Sons, Inc.
Farber Surveying
908 East Jackson Street
Medford, Oregon 97504

Date: November 23, 1993

REGISTERED
PROFESSIONAL
LAND SURVEYOR

Herbert A. Farber

OREGON
JULY 30, 1905
HERBERT A. FARBER
2789

Expires 12/31/93

