

### MAP OF SURVEY

Located in the Southwest 1/4 of Section 17,  
T. 36 S., R. 1 W., W.M. Jackson County, Oregon

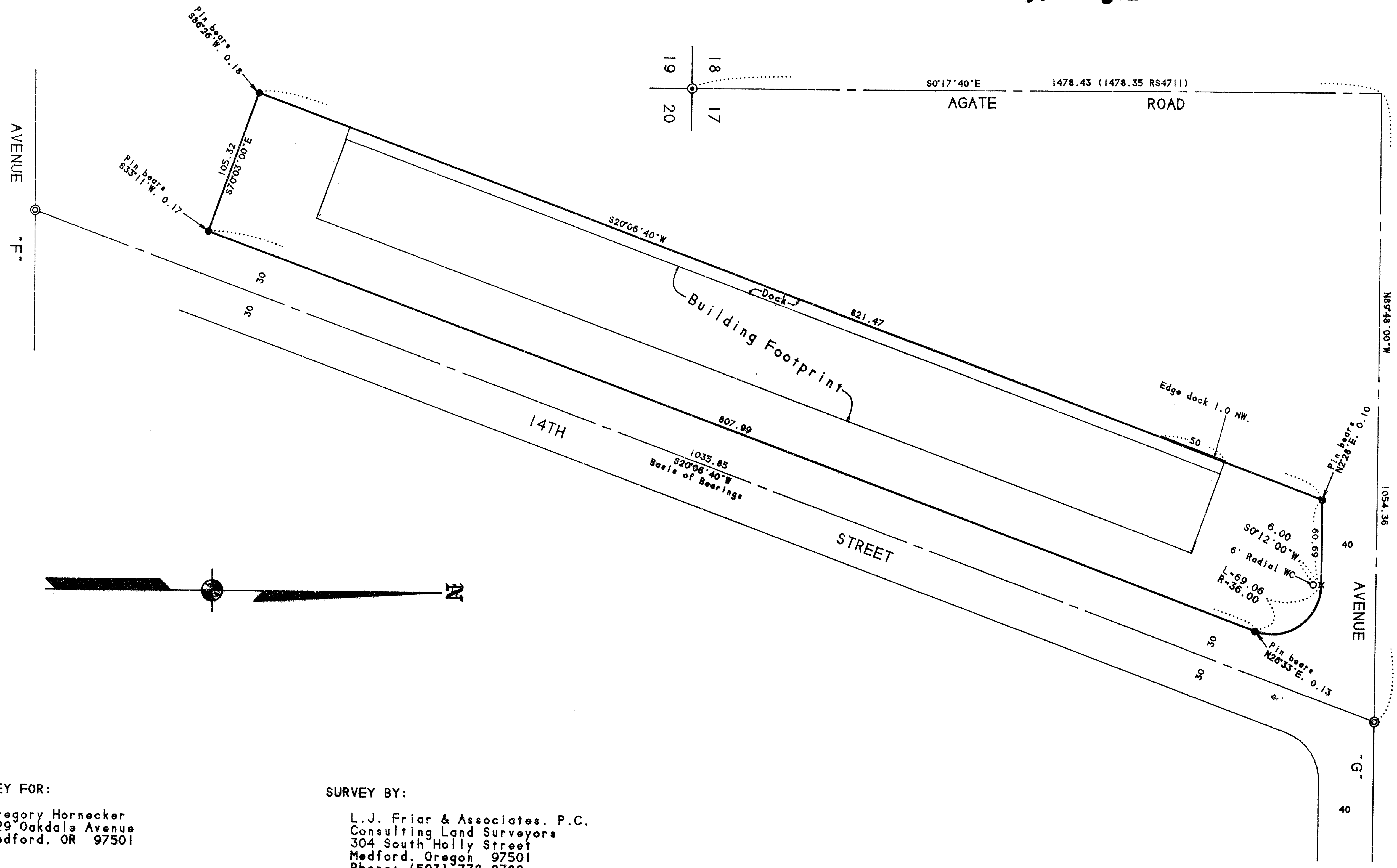

**SURVEY FOR:**

Gregory Hornecker  
129 Oakdale Avenue  
Medford, OR 97501

**SURVEY BY:**

L.J. Friar & Associates, P.C.  
Consulting Land Surveyors  
304 South Holly Street  
Medford, Oregon 97501  
Phone: (503) 772-2782

**LEGEND:**

- ⊙ - Found County Surveyor brass disk in concrete.
- ⊙ - Found 3" Army Engineer brass disk in concrete.
- - Found 3/4" iron pin per RS 4711 or 4971.
- - Set 5/8" x 24" iron pin with plastic cap mkd. L.J. FRIAR & ASSOC.
- WC - Witness Corner.
- RS - Recorded Survey \*

**BASIS OF BEARINGS:** Centerline of 14th Street per RS 4711.

**DATE:** January 25, 1994

**SCALE:** 1" = 60'

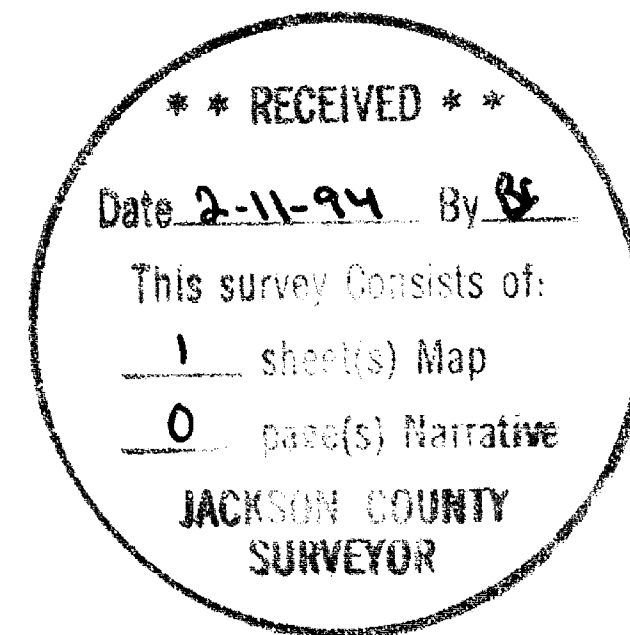

REGISTERED PROFESSIONAL LAND SURVEYOR

James E. Hebb  
OREGON  
JULY 17, 1988  
JAMES E. HEBB  
2294  
EXPIRES 6-30-95

**SURVEY NARRATIVE TO COMPLY WITH O.R.S. 209.250**

**PURPOSE:** To survey and monument the corners of the client's tract and to located the footprint of the existing building.

**PROCEDURE:** Tied in pins set or found by RS 4711 and 4971. Calculated the position of the missing corner. This corner position fell in an open ditch which is subject to yearly cleaning, so a 6' radial witness was set. Tied in the corners of the building and loading dock as shown. Those monuments found as well as those set areas shown hereon.

361W17C 1L1400-

Survey No. 13758

SURVEY NARRATIVE TO COMPLY WITH O.R.S. 209.250

Survey for: Herb Sutton  
12214 Modoc Road  
Central Point, Oregon 97502

Location: Located in the Southwest and Southeast  
Quarters of Section 31, Township 35 South,  
Range 1 West of the Willamette Meridian,  
Jackson County, Oregon.

Purpose: To survey and monument that tract of land as  
described in Instrument Number 88-22287 of the  
Official Records of Jackson County, Oregon

Procedure: In a closed traverse I tied the controlling  
monuments and set the property corners as  
shown on the accompanying plat.

Surveyed by: Farber & Sons, Inc.  
Farber Surveying  
908 East Jackson Street  
Medford, Oregon 97504

Date: November 3, 1993

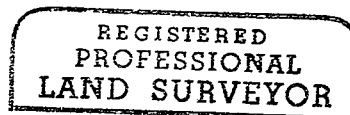
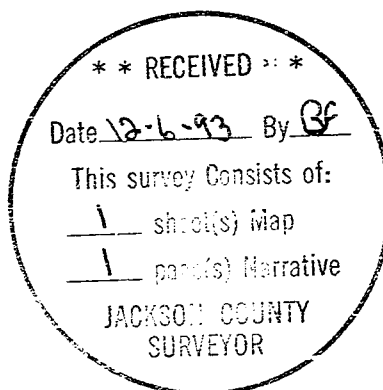

*Herbert A. Farber*

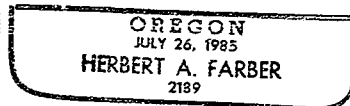

Expires 12/31/93