

10850

Survey for
West Coast Logging
12375 Agate Road
Eagle Point, Oregon
97524

Location
NW1/4 of Section 14
T.40S., R.2W., W.M.,
Jackson County, Oregon

Survey by
Kaiser Surveying
19440 Highway 62
Eagle Point, Oregon
97524

Date
February 3, 1994

Legend

- Set 1" x 36" G.I. Pipe with plastic cap marked "KAISER RLS 803" (See Narrative for References)
- Set 5/8" x 30" Rebar with plastic cap marked "KAISER RLS 803"



Scale: 1" = 300'

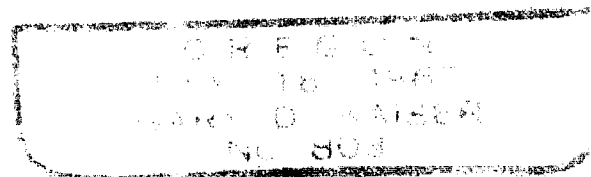

Exp. 6-30-95

T.L. No. 402W14 - 1100

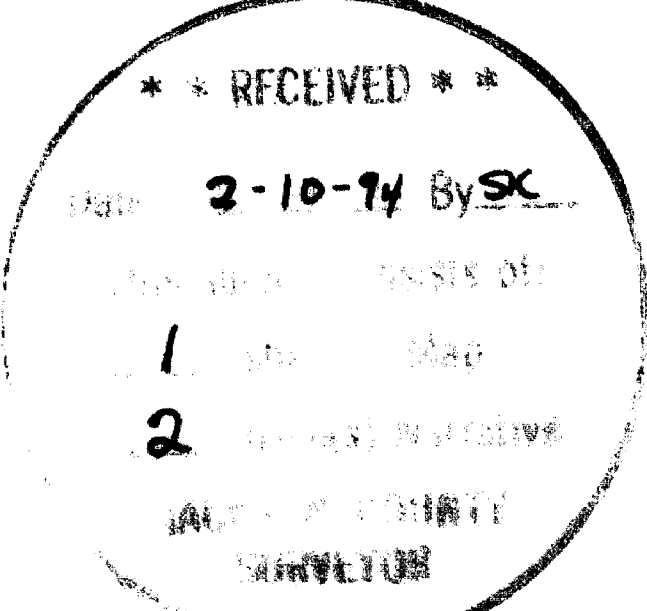
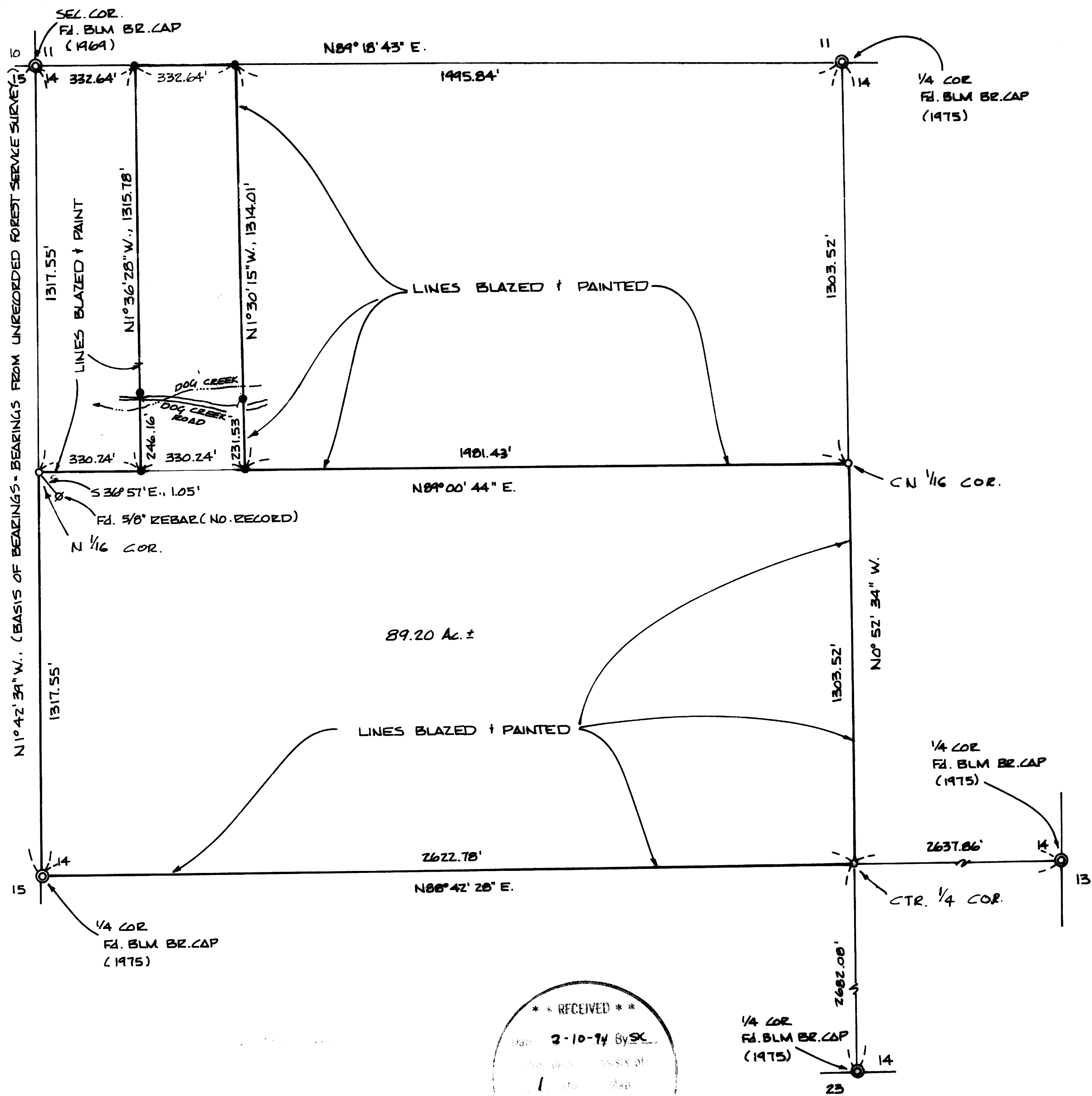

13850

13850

An 8" laurel scribed "C ¼ S 14-BT" bears S 80° W, 18.2' to the center.

At the Center-North one-sixteenth corner set a 1" x 36" G.I. pipe 31" in the ground with a plastic cap marked "KAISER RLS 803" from which:

A 24" fir scribed "CN 1/16 S 14-BT" bears S 28° 12' E, 6.7 feet to the center.

An 8" cedar scribed "CN 1/16 S 14-BT" bears N 49° 49' E, 6.7 feet to the center.

At the North one-sixteenth corner common to Sections 14 and 15 set a 1" x 36" G.I. pipe 31" in the ground with a plastic cap marked "KAISER RLS 803" from which:

A 12" fir scribed "N 1/16 S 14-BT" bears N 63° 28' E, 17.6 feet to the center.

A 11" fir scribed "N 1/16 S 15-BT" bears N 75° 52' W, 9.8 feet to the center.

A 5/8" rebar exp 6" bears S 36° 57' E, 1.05 feet.

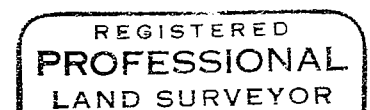
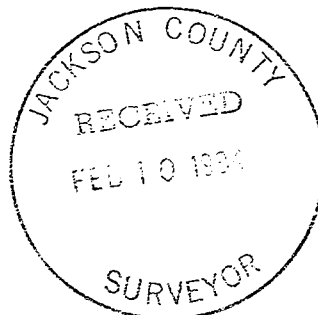
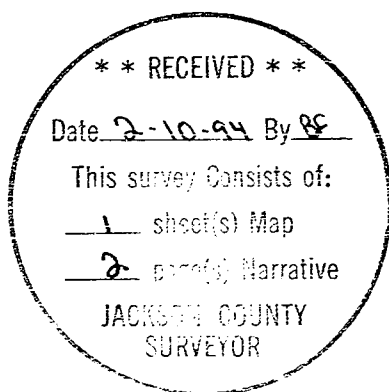

G.D.K.

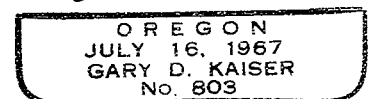

EXP. 6-30-95

SURVEYING NO. 13850

SURVEY NARRATIVE TO COMPLY WITH O.R.S. 209.250

SURVEY FOR: WEST COAST LOGGING
12375 AGATE ROAD
EAGLE POINT, OR 97524

SURVEY BY: KAISER SURVEYING
19440 HWY. 62
EAGLE POINT, OR 97524

LOCATION: NW ¼ of Section 14, T. 40 S.,
R. 2 W., W.M., Jackson County,
Oregon

BASIS OF BEARINGS: West boundary NW ¼ Section 14 from
an unrecorded Forest Service Survey.

DATE: February 3, 1994

PURPOSE: To subdivide Section 14 and monument
the corners of the South-half of the
NW ¼ and to monument the corners of
the East-half of the West-half of
the NW ¼ NW ¼.

Also to blaze and paint certain
boundaries as shown on the annexed
map.

PROCEDURE: Utilizing E.D.M. Equipment, tied the
4 quarter corners and the NW section corner, all of which
being monumented by the B.L.M. with standard B.L.M. 2" G.I.
pipes and br. caps. Computed the desired subdivisional
corner positions which were monumented as shown on the
annexed map. References for the center quarter corner, CN
1/16 corner and N 1/16 corner are as follows:

At the center quarter corner set a 1" x 36" G.I. pipe
31" in the ground with a plastic cap marked "KAISER RLS 803"
from which:

An 8" fir scribed "C ¼ S 14-BT" bears N 5° W, 1.3' to
the center. This tree has old blazes on the North, South,
East and West sides.

An 11" laurel scribed "C ¼ S 14-BT" bears N 82° E, 19.7'
to the center.

A 14" laurel scribed "C ¼ S 14-BT" bears S 28° E, 13.4'
to the center.