

REGISTERED
OREGON
 LAND SURVEYOR

Mark E. Boyden

NOVEMBER 9, 1951
MARK E. BOYDEN
 281

Survey For
A.L. NASH
 Located in Sec. 34,
 T. 36 S., R. 2 W., W.M.
 By: **Mark E. Boyden**
 March 1960

P.O.B. is 680.88' East
 and 1151.13' North of the
 South 1/4 cor. Sec. 34

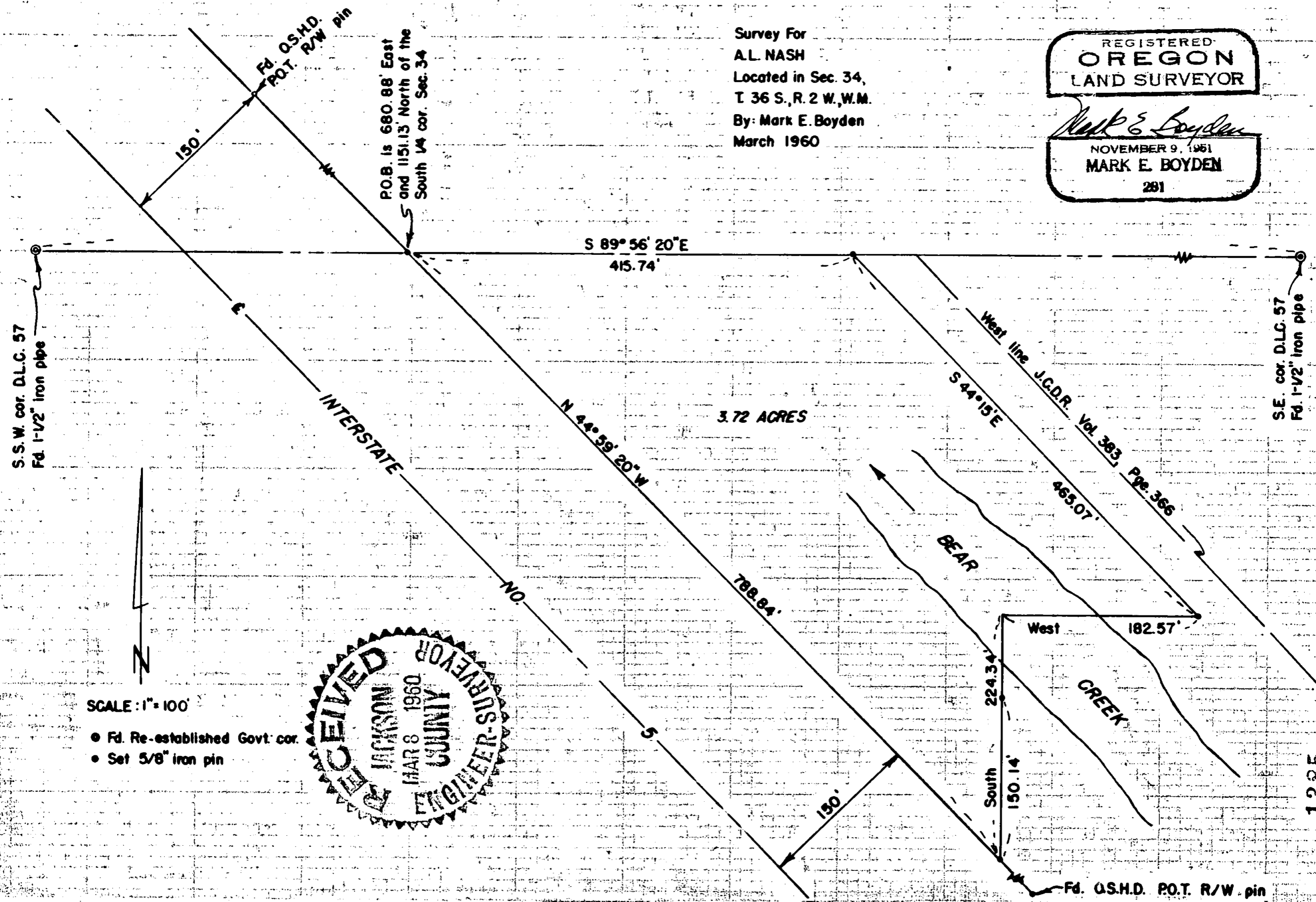

S.S.W. cor. D.L.C. 57
 Fd. 1-1/2" iron pipe

S.E. cor. D.L.C. 57
 Fd. 1-1/2" iron pipe

SCALE: 1" = 100'

- Fd. Re-established Govt. cor.
- Set 5/8" iron pin



1385

1385

Survey Narrative to Comply with Paragraph 209.250,
Oregon Revised Statutes

FOR: A. L. Nash

PURPOSE: To monument the outside boundaries of that tract to land described in Volume 477, Page 319, of the Deed Records of Jackson County, Oregon, being located in Section 34, Township 36 South, Range 2 West.

PROCEDURE:

Ran traverse lines from the Southeast corner of Donation Land Claim No. 57 to the South Southwest corner of Donation Land Claim No. 57 and then ran Southerly to tie in the South Quarter corner of Section 34.

A study of the descriptions in this area revealed that the Baker descriptions (see Jackson County Deed Records Volume 277, Page 457) are pre-eminent (even though they lap each other) and that the Westerly boundary of the Moore property (see Jackson County Deed Records Volume 383, Page 366) which lies Easterly from the Northerly portion of the East boundary of the surveyed parcel does not adjoin the Nash tract by many feet.

From this basic information, monumented the Easterly and South boundaries according to the said Baker descriptions, the North boundary along the Donation Land Claim line and the Southwesterly boundary according to iron pins found on the right-of-way of Interstate No. 5.

Set 5/8" iron pins at corners shown, using for bearing control; the Solar Meridian previously determined by this office on Recorded Survey No. 678.

March 1960

