

# MAP OF SURVEY

LOCATED IN ALL QUARTERS OF SECTION 32, TOWNSHIP 33 SOUTH,  
RANGE 1 EAST OF THE WILLAMETTE MERIDIAN, JACKSON COUNTY,  
OREGON  
FOR

## WESTERN CAPITAL AND TIMBER

710 CARDLEY AVENUE  
MEDFORD, OREGON 97504

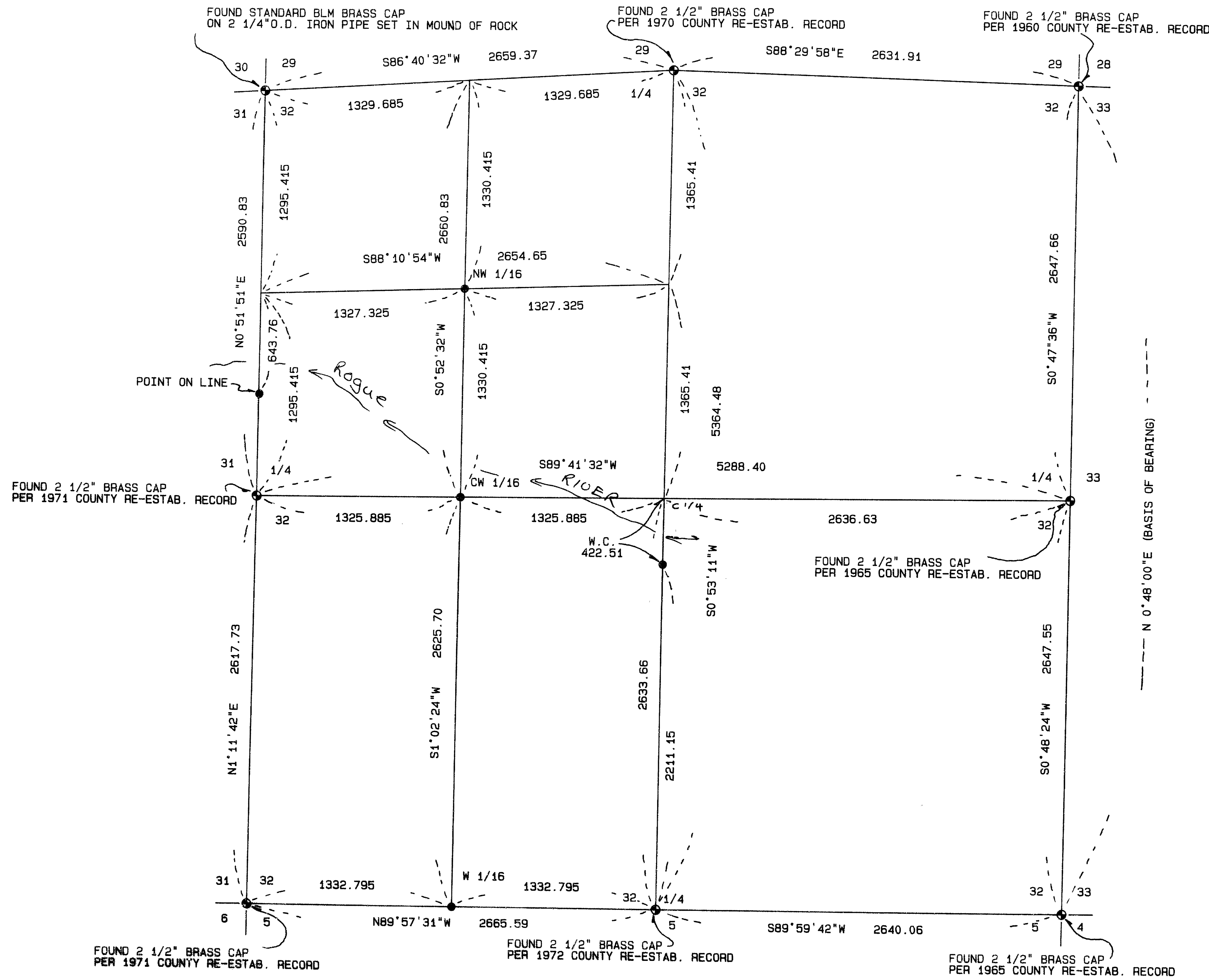

### LEGEND:

BASIS OF BEARING IS PER CORNER RE-ESTABLISHMENT NOTES OF JACKSON COUNTY, OREGON FOR QUARTER CORNER COMMON TO SECTIONS 32 AND 33, RANGE 1 EAST, WILLAMETTE MERIDIAN ON PAGE 14, BEING THE BEARING FROM THE SOUTHEAST SECTION CORNER TO THE NORTHEAST SECTION CORNER DATED DECEMBER 3, 1965 AS INDICATED HEREON

- SET 5/8 BY 24 INCH IRON PIN WITH YELLOW PLASTIC CAP MARKED "FARBER PLS 2189"
- FOUND MONUMENT AS INDICATED

### BEARING TREE INFORMATION:

WEST 1/16 S32/S5			
6" PINE BEARS	N 79° 02' 30" E	24.01	SCRIBED "W 1/16 S32 BT"
10" WHITE OAK BEARS	S 40° 30' 14" W	34.95	SCRIBED "W 1/16 S 5 BT"
CENTER WEST 1/16 S32			
16" WHITE OAK BEARS	S 50° 09' 43" E	34.75	SCRIBED "CW 1/16 S32 BT"
8" WHITE OAK BEARS	S 56° 00' 44" W	24.02	SCRIBED "CW 1/16 S32 BT"
NORTHWEST 1/16 S32			
6" WHITE OAK BEARS	N 31° 44' 54" E	12.54	SCRIBED "NW 1/16 S32 BT"
10" WHITE OAK BEARS	S 28° 17' 58" E	13.92	SCRIBED "NW 1/16 S32 BT"

RECEIVED  
Date 2-9-94 By BFC  
This is a duplicate of  
the original map  
prepared by  
HERBERT A. FARBER  
PROFESSIONAL LAND SURVEYOR

REGISTERED  
PROFESSIONAL  
LAND SURVEYOR

*Herbert A. Farber*

OREGON  
JULY 26, 1963  
HERBERT A. FARBER  
2189

Expires 12/31/93

SURVEYED BY: FARBER SURVEYING  
P.O. BOX 5286  
CENTRAL POINT, OREGON 97502

OFFICE:  
908 EAST JACKSON ST.  
MEDFORD, OREGON 97504  
PHONE: (503) 776-0846

COMPUTED BY: HAF  
SCALE: 1 inch : 600 feet  
DATE: 17 DEC 1993

ROTATION: 0°  
ORIGIN: 8600.000 N 5400.000 E  
JOB No.: 0348-93

Survey No. 13848

SURVEY NARRATIVE TO COMPLY WITH O.R.S. 209.250

Survey for: Western Capital and Timber  
710 Cardley Avenue  
Medford, Oregon 97504

Location: Located in all Quarters of Section 32,  
Township 33 South, Range 1 East of the  
Willamette Meridian, Jackson County, Oregon

Purpose: To survey and monument those portions of the  
clients property as shown on the accompanying  
plat, per Vol 570 PG. 244 of the Deed Records  
of Jackson County, Oregon.

Procedure: Utilizing G.P.S. on for the Sectional division  
and traversing with total station for interior  
closed control, I set the monuments as shown  
on the accompanying plat

Surveyed by: Farber & Sons, Inc.  
Farber Surveying  
908 East Jackson Street  
Medford, Oregon 97504

Date: December 17, 1993

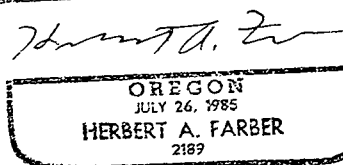
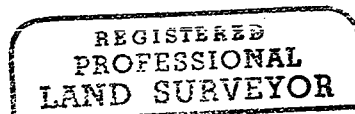
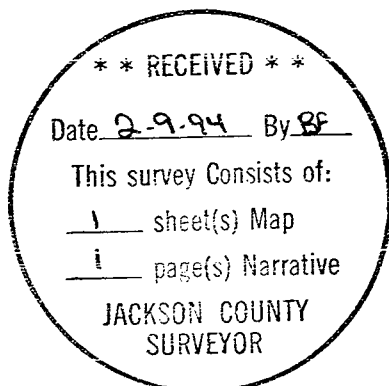

Expires 12/31/95