

SURVEY IN SW 1/4 SW 1/4 SEC. 35 T. 35 S., R. 4 W., W.M.,  
JACKSON COUNTY, OREGON

FEB. 4, 1994

13847

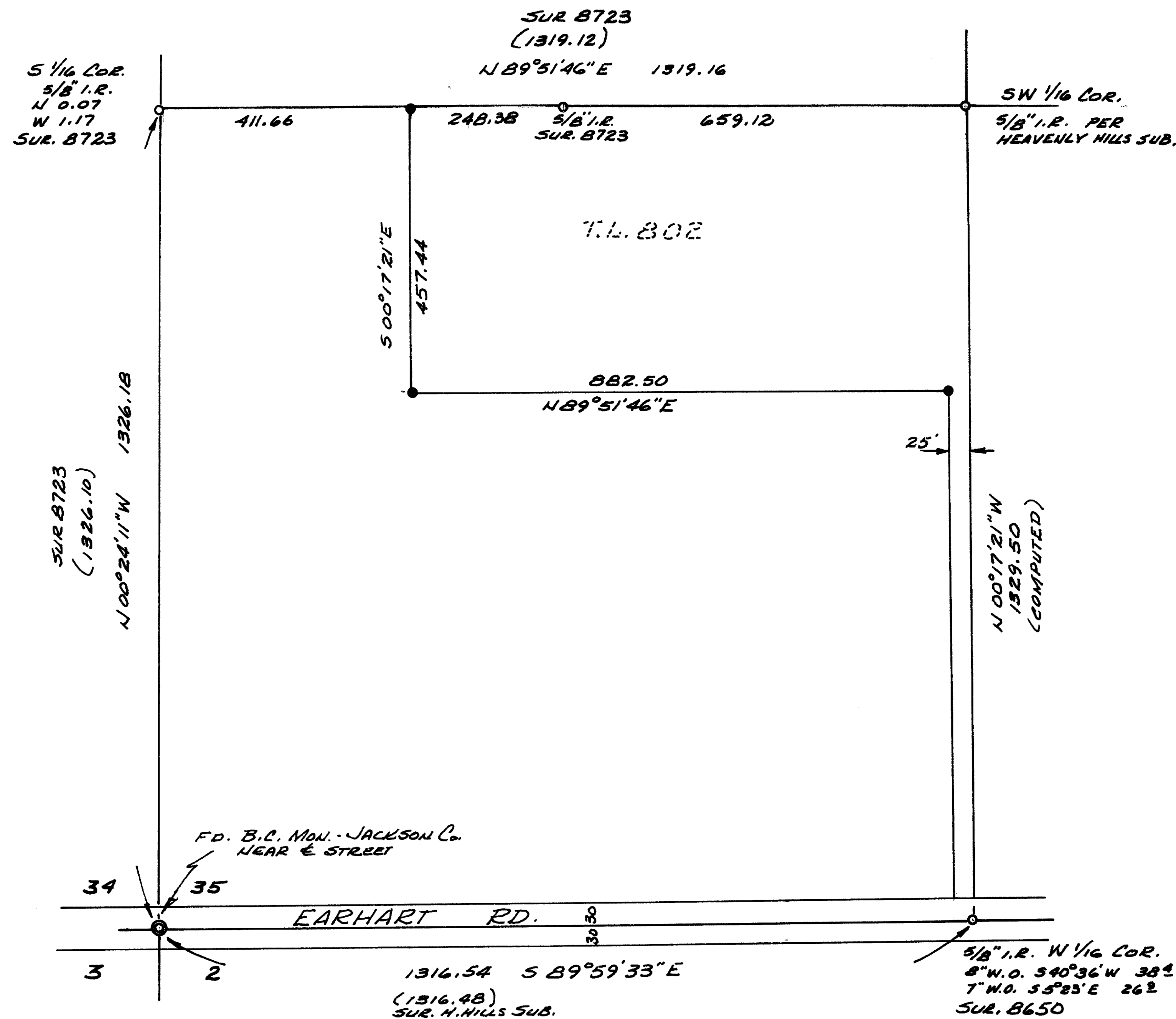

MERIDIAN PER SOUTH LINE OF SW 1/4 SEC. 35  
HEAVENLY HILLS SUB.

- SET 5/8" x 30" REBAR [MASON LS 1011]
- MONUMENT FOUND

NARRATIVE IS SEPARATE, SINGLE PAGE DOCUMENT

\*\* RECEIVED \*\*  
Date: 2-8-94 By: RF  
This survey consists of:  
1. Plat Map  
1. Narrative  
JACKSON COUNTY  
SURVEYOR

1" = 200'

FOR:  
NORMA KIMBLE  
737 EARHART RD.  
ROGUE RIVER, OR

BY:  
ROBERT MASON  
415 SURREY DR.  
GRANTS PASS, OR

REGISTERED  
PROFESSIONAL  
LAND SURVEYOR

Robert Mason  
OREGON  
JULY 22, 1974  
ROBERT MASON  
1011

12-31-94

MAP 35-4-35-

13847

SURVEY NARRATIVE

13847

SURVEY IN SOUTHWEST QUARTER OF SOUTHWEST QUARTER OF SECTION 35,  
TOWNSHIP 35 SOUTH, RANGE 4 WEST OF THE WILLAMETTE MERIDIAN,  
JACKSON COUNTY, OREGON.

SURVEY FOR; Norma Kimble  
737 Earhart Rd.  
Rogue River, Ore.

SURVEY BY: Robert Mason  
415 Surrey Dr.  
Grants Pass Ore,

PURPOSE OF SURVEY:

To locate and mark the West and South lines of that parcel  
shown as Tax Lot 802 on the accompanying plat.

PROCEDURE:

The South line of T.L. 802 is parallel to the North line of  
the SW $\frac{1}{4}$  SW $\frac{1}{4}$  and the West line of T.L. 802 is parallel to the  
East line of said SW $\frac{1}{4}$  SW $\frac{1}{4}$ .

I first locate and measure to the four corners of said SW $\frac{1}{4}$   
SW $\frac{1}{4}$  of Sec. 35. I then determine the direction of those two  
sides mentioned above.

Then I measure and monument the corners shown and flag the  
West and South lines of said T.L. 802.

MERIDIAN is based on the South line of said SW $\frac{1}{4}$  SW $\frac{1}{4}$  per  
HEAVENLY HILLS SUBDIVISION.

This Narrative is accompanied by a single page plat.  
SURVEYED FEB. 4, 1994

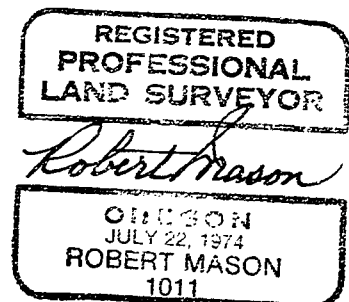
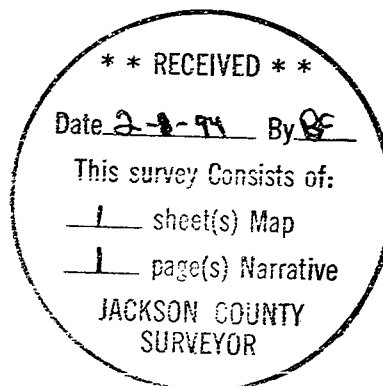

12-31-94