

# MAP OF SURVEY

LOCATED in Lots 7 and 8, Block 79,  
Original Town of Medford,  
in the NE 1/4 of Section 25,  
T. 37 S., R. 2 W., W.M.,  
in Jackson County, Oregon.

January 21, 1994

**SURVEYED FOR:** Saint Mark's Episcopal Church  
c/o Bruce Millbank  
Jacobs & Schmitz, A.I.A.  
2950 East Barnett Road  
Medford, Oregon 97504

**SURVEYED BY:** Edwards Surveying and Land Planning, Inc.  
816 West 8th Street  
Medford, Oregon 97501  
Phone (503) 776-2313

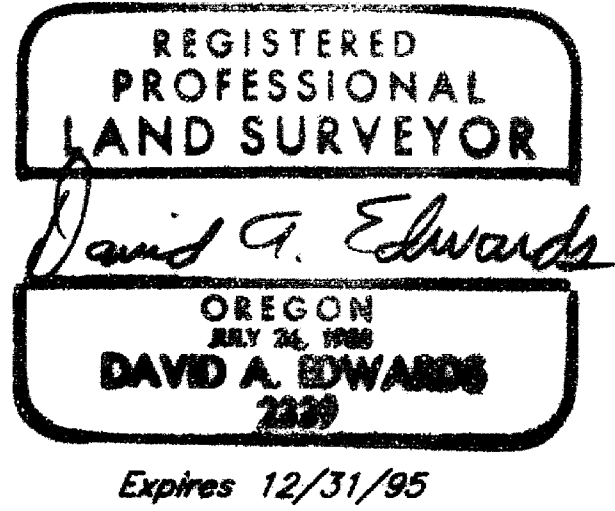
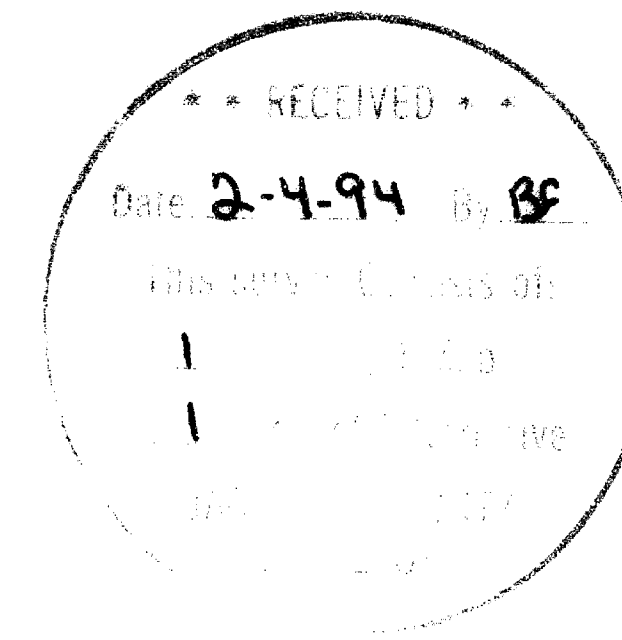

### LEGEND

- Indicates Brass cap mon. in case w/punch mark fd.
- Indicates 1/2" diam. Brass pin in mon. case fd.
- Indicates 5/8" x 24" steel pin w/red plastic cap mkd. "D.A. EDWARDS-LS 2339" set.
- Indicates lead plug w/tack and brass tag mkd. "LS 2339" set.
- ( ) Denotes record data per Plat of the Original Town of Medford unless noted otherwise.

----- Indicates existing 1.50' wide building overhang

S.N. = Survey Number

BASIS OF BEARINGS: Survey Number 319

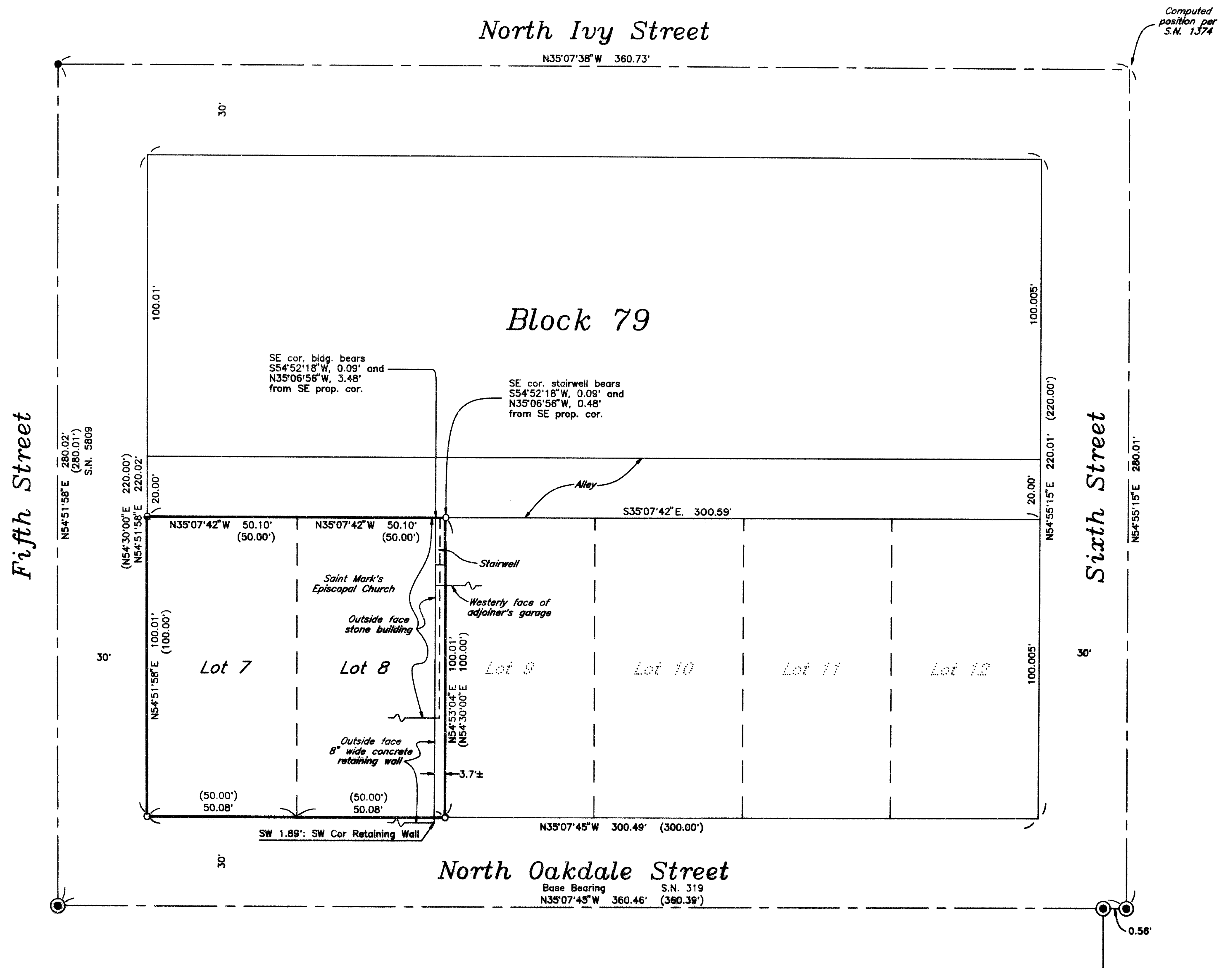
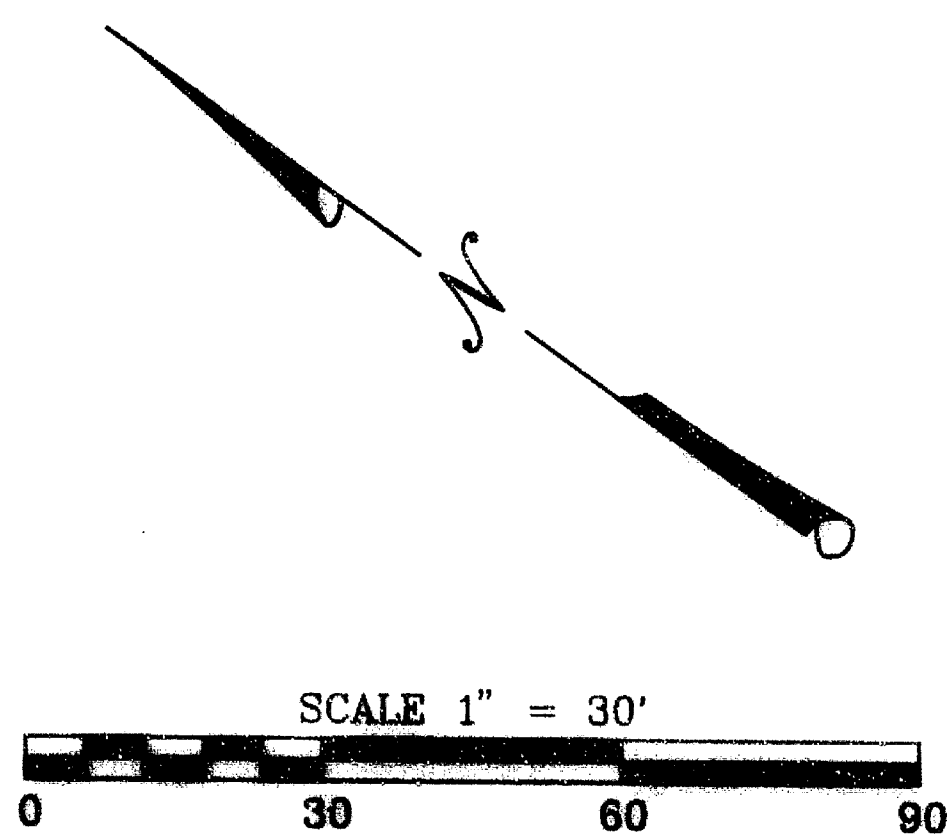

# Edwards Surveying & Land Planning Inc.

816 West 8th Street  
Medford, OR 97501  
Tel.: (503) 776-2313  
FAX: (503) 776-9978



223 SW "I" Street  
Grants Pass, OR 97526  
Tel.: (503) 471-7059  
FAX: (503) 471-7809

SURVEYING • ENGINEERING • PLANNING

SURVEY NUMBER 13846

SURVEY NARRATIVE TO COMPLY WITH CHAPTER 209, PARAGRAPH 250,  
OREGON REVISED STATUTES

**SURVEY FOR:** Saint Mark's Episcopal Church  
c/o Bruce Millbank  
Jacobs and Schmitz, A.I.A.  
2950 East Barnett Road  
Medford, Oregon, 97504

**LOCATION:** In Lots 7 and 8, Block 79, Original Town of  
Medford and in the NE 1/4 of Sec. 25, T. 37 S..  
R. 2 W., W.M., in Jackson County, Oregon.

**PURPOSE:** To locate and monument the exterior boundaries  
of Lots 7 and 8 as shown on the accompanying  
map and to locate a portion of the improvements  
on the Church property as shown.

**PROCEDURE:** Utilizing for control the found monuments as  
shown, as well as data found in Survey Number  
1374, computed the proportionate positions of  
the required lot corners as shown. Monuments  
set on this survey consist of 5/8" x 24" steel  
pins with red plastic caps mkd. "D.A. EDWARDS-  
LS 2339" or lead plug with tack and brass tag  
stamped "LS 2339".

**BASIS OF  
BEARINGS:** Survey Number 319 as shown.

**EQUIPMENT:** Nikon DTM-A10LG Electronic Total Station.

**DATE  
COMPLETED:** January 21, 1994.

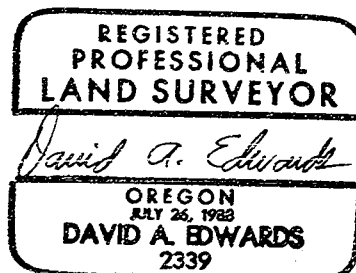
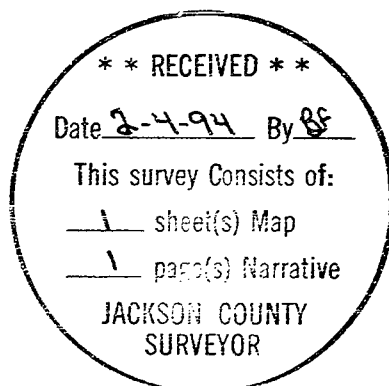

Expires 12/31/95