

MAP OF SURVEY

LOCATED in the SE 1/4 of Section 10, T. 35 S., R. 4 W., W.M.
in Jackson County, Oregon

January 17, 1994

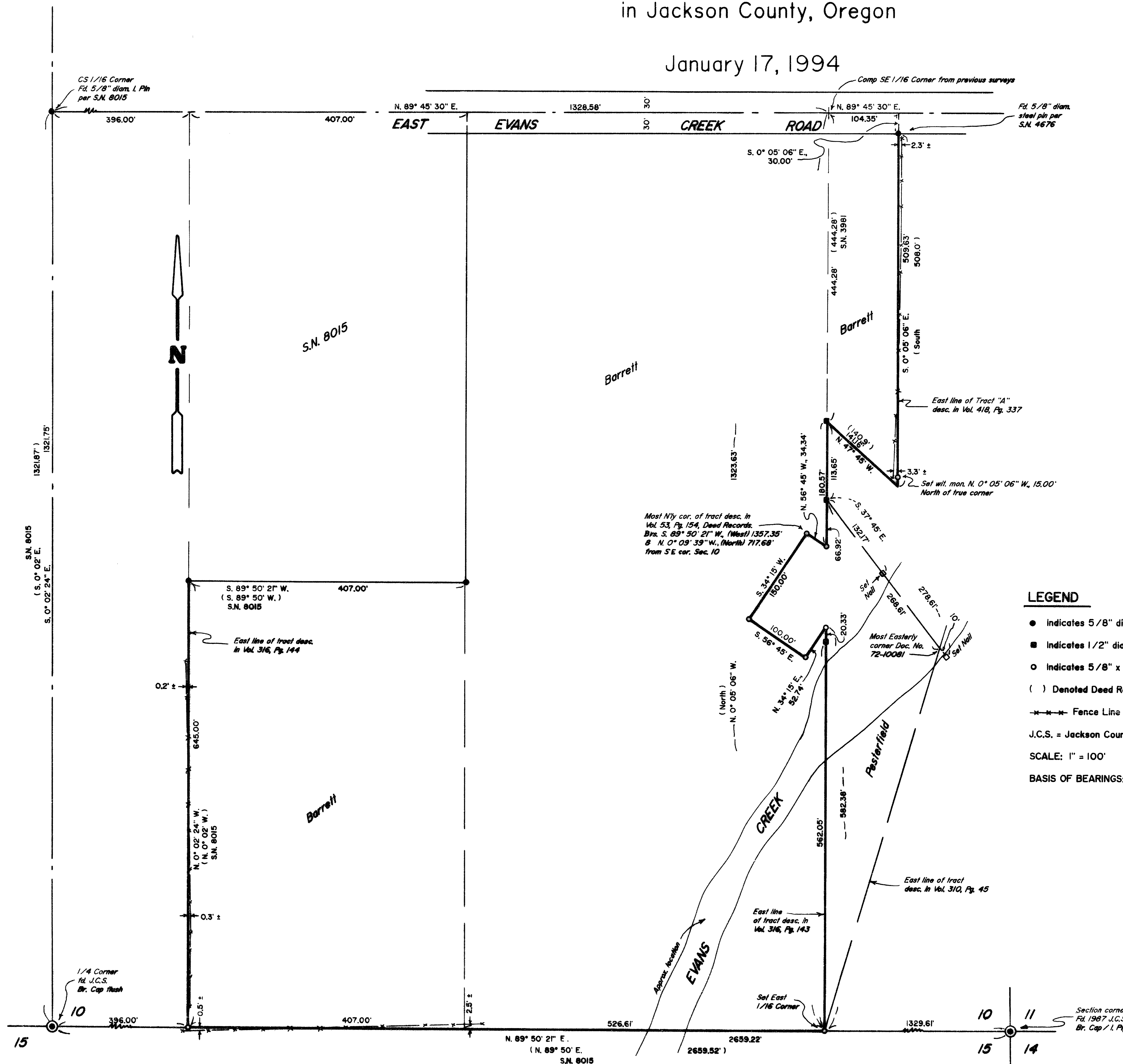

SURVEYED FOR: *Jim and Catherine Barrett*
8436 East Evans Creek Road
Rogue River, Oregon 97537

Lawrence and Mary Pesterfield
8452 East Evans Creek Road
Rogue River, Oregon 97537

SURVEYED BY: *Edwards Surveying and Land Planning, Inc.*
816 West 8th Street
Medford, Oregon 97501
Phone: (503) 776-2313

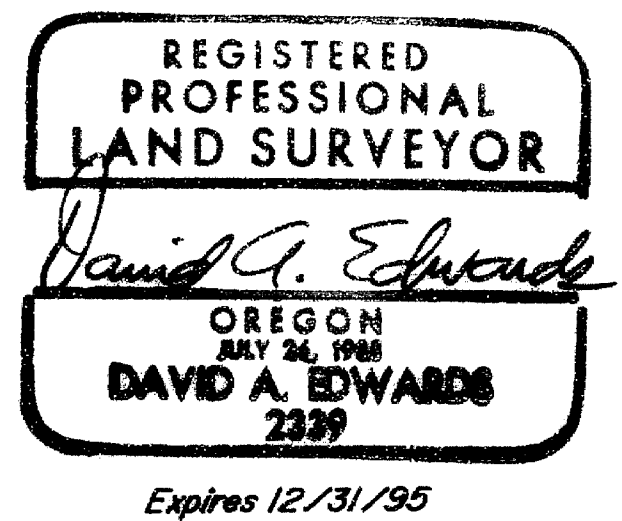
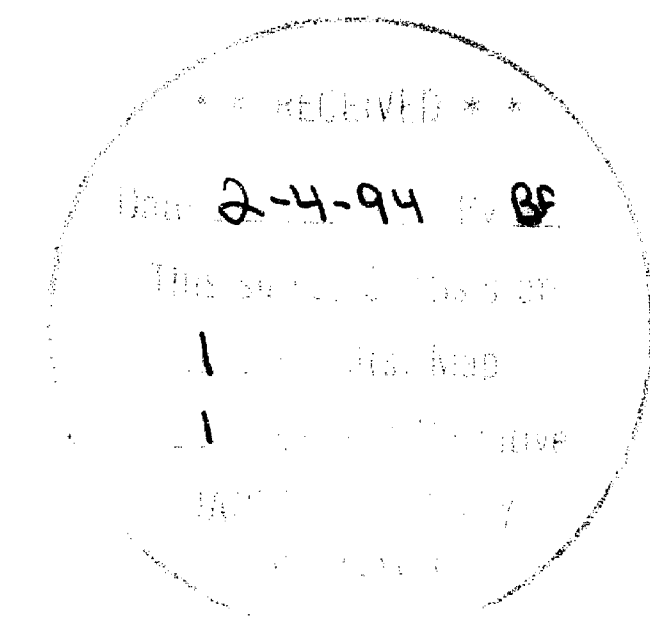

LEGEND

- Indicates 5/8" diam. steel pin fd. per S.N. 8015 unless otherwise noted.
- Indicates 1/2" diam. l. Rod fd. per S.N. 3981.
- Indicates 5/8" x 24" steel pin w/red plastic cap mkd. "D.A. EDWARDS-LS 2339" set.
- () Denoted Deed Record data except where noted.
- Fence Line
- S.N. = Survey Number
- J.C.S. = Jackson County Surveyor
- SCALE: 1" = 100'
- BASIS OF BEARINGS: Existing control per S.N. 8015.

Edwards Surveying & Land Planning Inc.

816 West 8th Street
Medford, OR 97501
Tel.: (503) 776-2313
FAX: (503) 776-9978



223 SW "I" Street
Grants Pass, OR 97526
Tel.: (503) 471-7059
FAX: (503) 471-7809

SURVEYING • ENGINEERING • PLANNING

SURVEY NUMBER 13841

SURVEY NARRATIVE TO COMPLY WITH CHAPTER 209, PARAGRAPH 250.
OREGON REVISED STATUTES

SURVEY FOR: Jim and Catherine Barrett
8436 East Evans Creek Rd.
Rogue River, Oregon 97537

Lawrence and Mary Pesterfield
8452 East Evans Creek Rd.
Rogue River, Oregon 97537

LOCATION: In the SE 1/4 of Section 10, T. 35 S.,
R. 4 W., W.M., in Jackson County, Oregon.

PURPOSE: To locate and monument a portion of the
boundaries of the Barrett and Pesterfield
tracts as shown on the accompanying map.

PROCEDURE: Utilizing for control the found monuments as
shown, as well as existing control points
established by this office during the execution
of S.N. 8015, computed the deed record
boundaries as shown. Monuments set on this
survey consist of 5/8" x 24" steel pins with
red plastic caps mkd. "D.A. EDWARDS-LS 2339".

BASIS OF
BEARINGS: Existing control per S.N. 8015.

EQUIPMENT: Nikon DTM-A10LG Electronic Total Station.

DATE
COMPLETED: January 17, 1994.

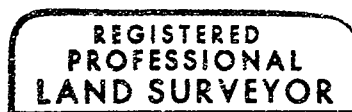
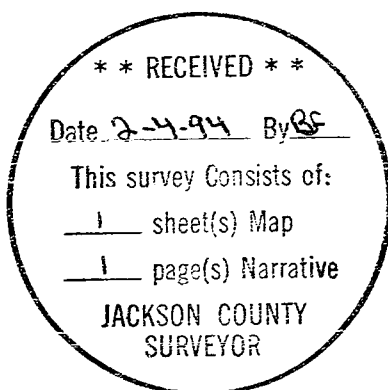

David A. Edwards

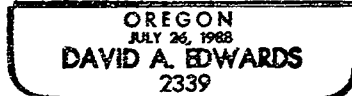

Expires 12/31/95