

13840

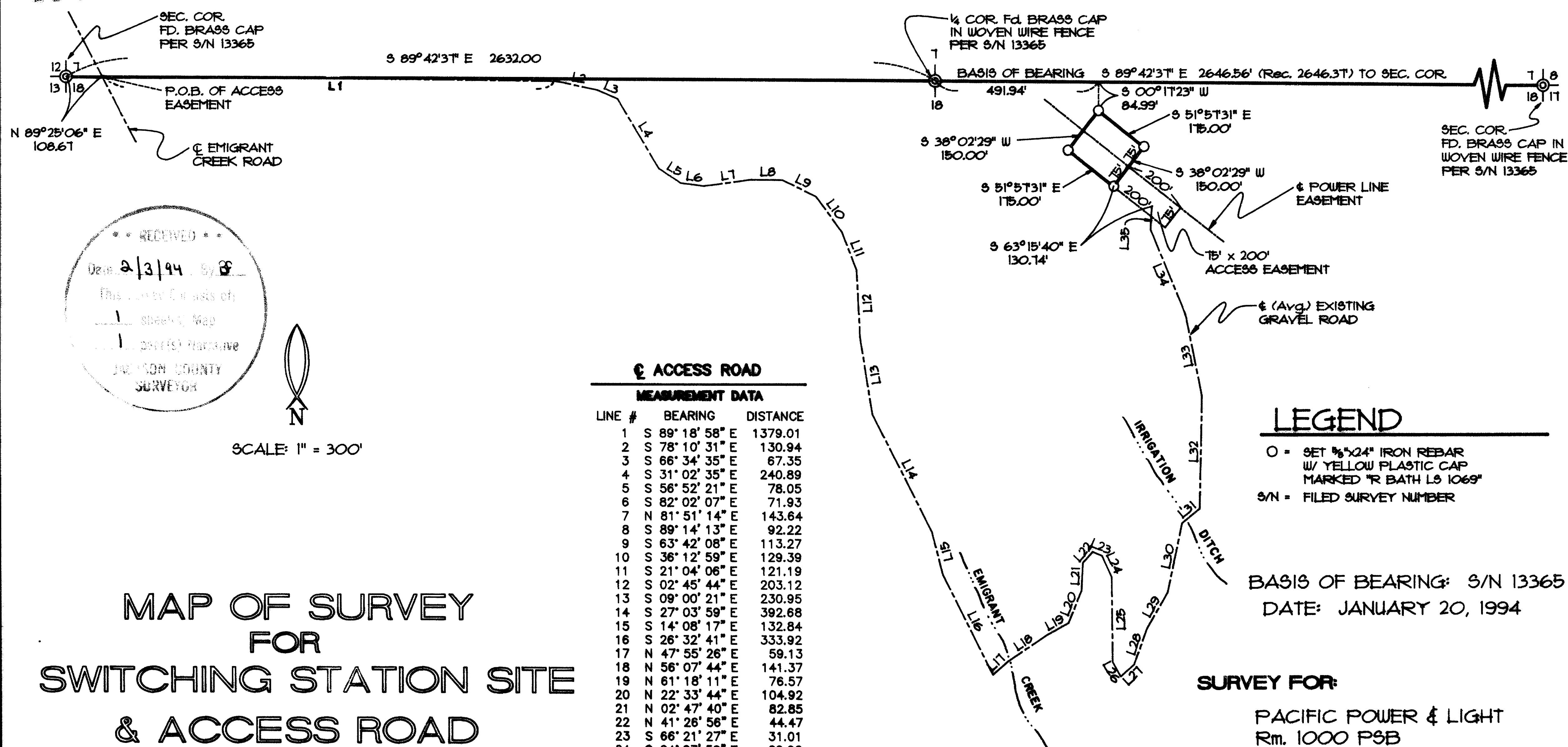

**MAP OF SURVEY  
FOR  
SWITCHING STATION SITE  
& ACCESS ROAD**

LOCATED IN  
NORTH 1/2 OF SECTION 18  
T39S, R2E, W.M.  
JACKSON COUNTY, OR

RECEIVED  
Date 2/3/94 by R  
This survey consists of  
1 sheets, Map  
1 detailed narrative  
JACKSON COUNTY  
SURVEYOR

SCALE: 1" = 300'

**ACCESS ROAD****MEASUREMENT DATA**

LINE #	BEARING	DISTANCE
1	S 89° 18' 58" E	1379.01
2	S 78° 10' 31" E	130.94
3	S 66° 34' 35" E	67.35
4	S 31° 02' 35" E	240.89
5	S 56° 52' 21" E	78.05
6	S 82° 02' 07" E	71.93
7	N 81° 51' 14" E	143.64
8	S 89° 14' 13" E	92.22
9	S 63° 42' 08" E	113.27
10	S 36° 12' 59" E	129.39
11	S 21° 04' 06" E	121.19
12	S 02° 45' 44" E	203.12
13	S 09° 00' 21" E	230.95
14	S 27° 03' 59" E	392.68
15	S 14° 08' 17" E	132.84
16	S 26° 32' 41" E	333.92
17	N 47° 55' 26" E	59.13
18	N 56° 07' 44" E	141.37
19	N 61° 18' 11" E	76.57
20	N 22° 33' 44" E	104.92
21	N 02° 47' 40" E	82.85
22	N 41° 26' 56" E	44.47
23	S 66° 21' 27" E	31.01
24	S 24° 27' 59" E	69.92
25	S 00° 36' 08" E	253.34
26	S 28° 51' 59" E	51.54
27	N 47° 43' 28" E	55.20
28	N 19° 49' 16" E	113.91
29	N 30° 07' 27" E	125.12
30	N 11° 55' 39" E	211.41
31	N 50° 55' 58" E	68.73
32	N 01° 14' 46" E	336.91
33	N 11° 16' 39" W	248.06
34	N 22° 29' 49" W	274.37
35	N 03° 55' 52" E	69.39

**LEGEND**

- O = SET 1/4" x 24" IRON REBAR  
W/ YELLOW PLASTIC CAP  
MARKED "R BATH L5 1069"
- S/N = FILED SURVEY NUMBER

BASIS OF BEARING: S/N 13365  
DATE: JANUARY 20, 1994

**SURVEY FOR:**

PACIFIC POWER & LIGHT  
Rm. 1000 PSB  
920 SW 6th Ave.  
Portland, OR 97204

REGISTERED  
PROFESSIONAL  
LAND SURVEYOR

*Richard L. Bath*

OREGON  
JULY 30, 1976  
RICHARD L. BATH  
No. 1000

**Hardey Engineering**

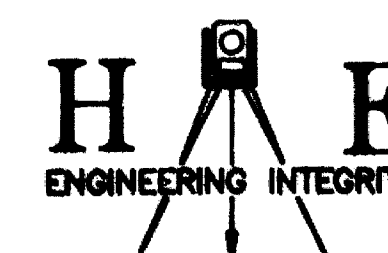

P.O. BOX 876  
MEDFORD, OREGON  
97501-0063

(503) 772-6053

39 2E 18, TAX LOTS 200 & 302

DRAWING FILE: FPLEMGR1.DWG  
JOB # 1-613-13-93

EXP. 12/31/95

13840

**SURVEY NARRATIVE TO COMPLY WITH  
OREGON REVISED STATUTES 209.250**

**SURVEY FOR:** Pacificorp  
Room 1000 PSB  
920 S.W. 6th Avenue  
Portland, OR 97204

**LOCATION:** Northwest 1/4 and Northeast 1/4 of Section 18 in Township 39 South, Range 2 East of the Willamette Meridian in Jackson County, Oregon.

**DATE:** January 20, 1994

**PURPOSE:** To survey, monument, describe, and map the Switching Station Site and access road per client's request situated on Tax Lots 200 & 302, 39-2E-18.

**PROCEDURE:** Filed Survey No. 13365 was reviewed along with deed descriptions of subject property. The location of the new switching station site was agreed upon by both Pacificorp representatives and land owner. Said site was surveyed and monumented, with appropriate legal descriptions being prepared describing both the site and access easements.

**BASIS OF**

**BEARING:** Survey No. 13365 as shown on accompanying map.

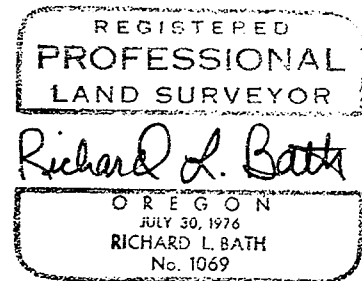
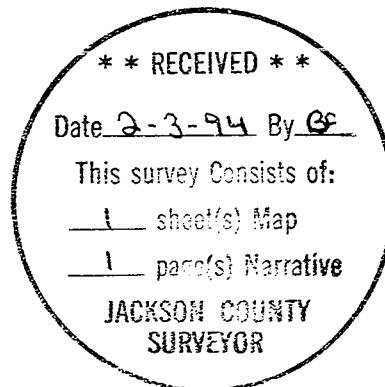

Tax Lot: 39-2E-18 TLs 200 & 302

**HARDEY ENGINEERING, INC.**  
*Richard L. Bath* RLS NO. 1069  
P.O. Box 876  
Medford, OR 97501-0063  
(503) 772-6053 ph  
(503) 772-9573 fax