

Survey For  
 GOLDIE HAWK  
 Located in Sec. 1,  
 T. 38 S., R. 2 W., W.M.  
 By: Mark E. Boyden  
 Feb. 1960

SCALE: 1"=60'  
 ● Established or re-established Govt. cor.  
 • Set 5/8" Iron pin  
 ○ Set spike

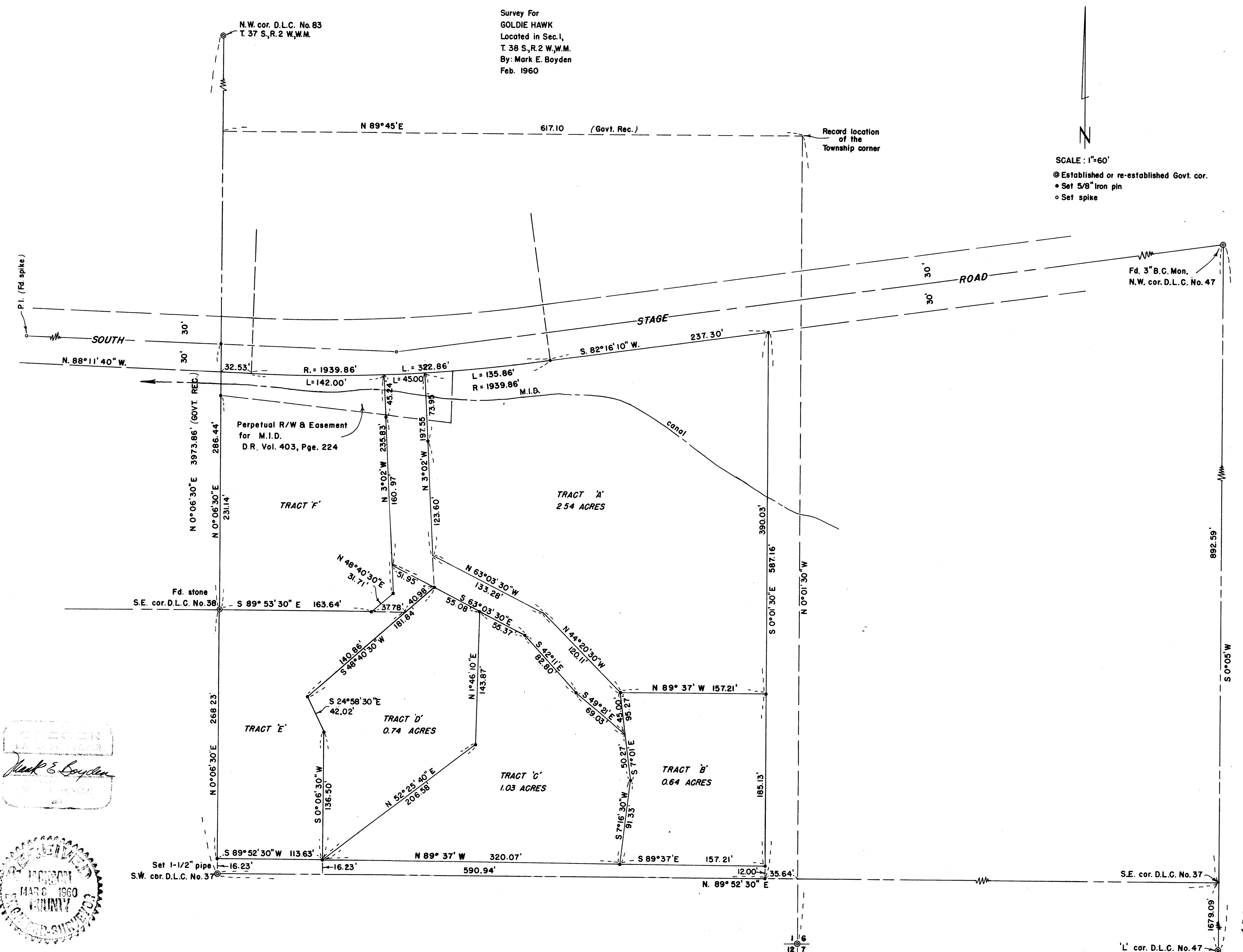

OREGON  
 MARK E. BOYDEN  
 SURVEYOR  
 GOLDIE HAWK



1/6  
 12/7

Survey Narrative  
for  
Goldie Hawk

It will be noted that there is a strip of land lying between the South boundary of Donation Land Claim No. 37 and the South boundary of tracts E, C and B. This area is contested by the owner to the South who has indicated that the existing fence line is the true boundary by adverse possession. This matter has not been settled by court action, so that this strip of land is still considered to lie within the fee title of Goldie Hawk.

It will also be noted that private access roads to the lots have been located and described, which land is to be included with Tract A.

March 1960

REGISTERED  
OREGON  
LAND SURVEYOR  
*Mark E. Boyden*  
NOVEMBER 9, 1951  
MARK E. BOYDEN  
281

RECEIVED  
JACKSON  
MAR 3 1960  
COUNTY  
ENGINEER-SURVEYOR

Survey Narrative to Comply with Paragraph 209.250,  
Oregon Revised Statutes

FOR: GOLDIE HAWK

PURPOSE: To monument that property described in Jackson County Deed Records Volume 441, Page 255, being located in Section 1, Township, 38 South, Range 2 West.

PROCEDURE:

Because of confusion in the road records on the South Stage Road in this area, reran and monumented that portion of said road from the first P. I. West of King's Highway to the Northwest corner of Donation Land Claim No. 47 with the approval of the County Engineer.

Then commenced at the intersection of the West line of Donation Land Claim No. 37 and the center line of the South Stage Road and ran Southerly to the re-established Southeast corner of Donation Land Claim No. 38, then ran closed traverse to the re-established Northwest corner and West-Northwest corner of Donation Land Claim No. 47 in order to establish the position of the Southwest and Southeast corners of Donation Land Claim No. 37, the "L" corner of Donation Land Claim No. 47 and the Southeast corner for Section 1 (see Official Re-Establishment).

In that a sectional proportion for a relocation of the Township corner would not be feasible due to extensive obliteration of nearby sectional control, the position of said corner was located by the Government tie as reported on the survey of Donation Land Claim No. 37 from the Southwest corner of Donation Land Claim No. 37, North on the Claim line; then Easterly to the Township corner.

From this control information, monumented the tract as shown, using the meridian determined from Recorded Survey No. 481.