

# MAP OF SURVEY

## For: GREG FAULKNER

Located in:  
the West 1/2 of D.L.C. No. 56 in  
the Southeast 1/4 of Section 2,  
Township 37 South, Range 2 West,  
Willamette Meridian,  
Jackson County, Oregon

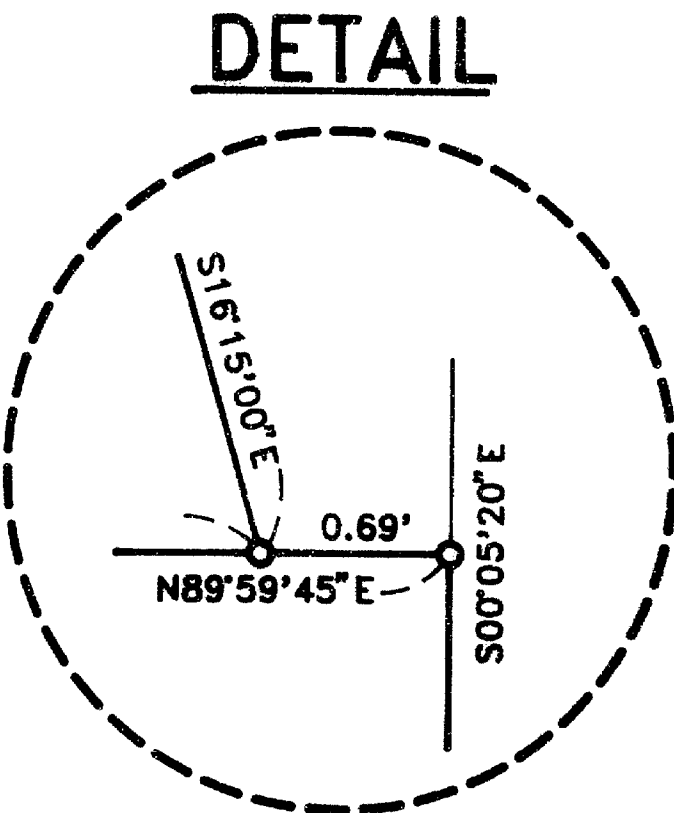
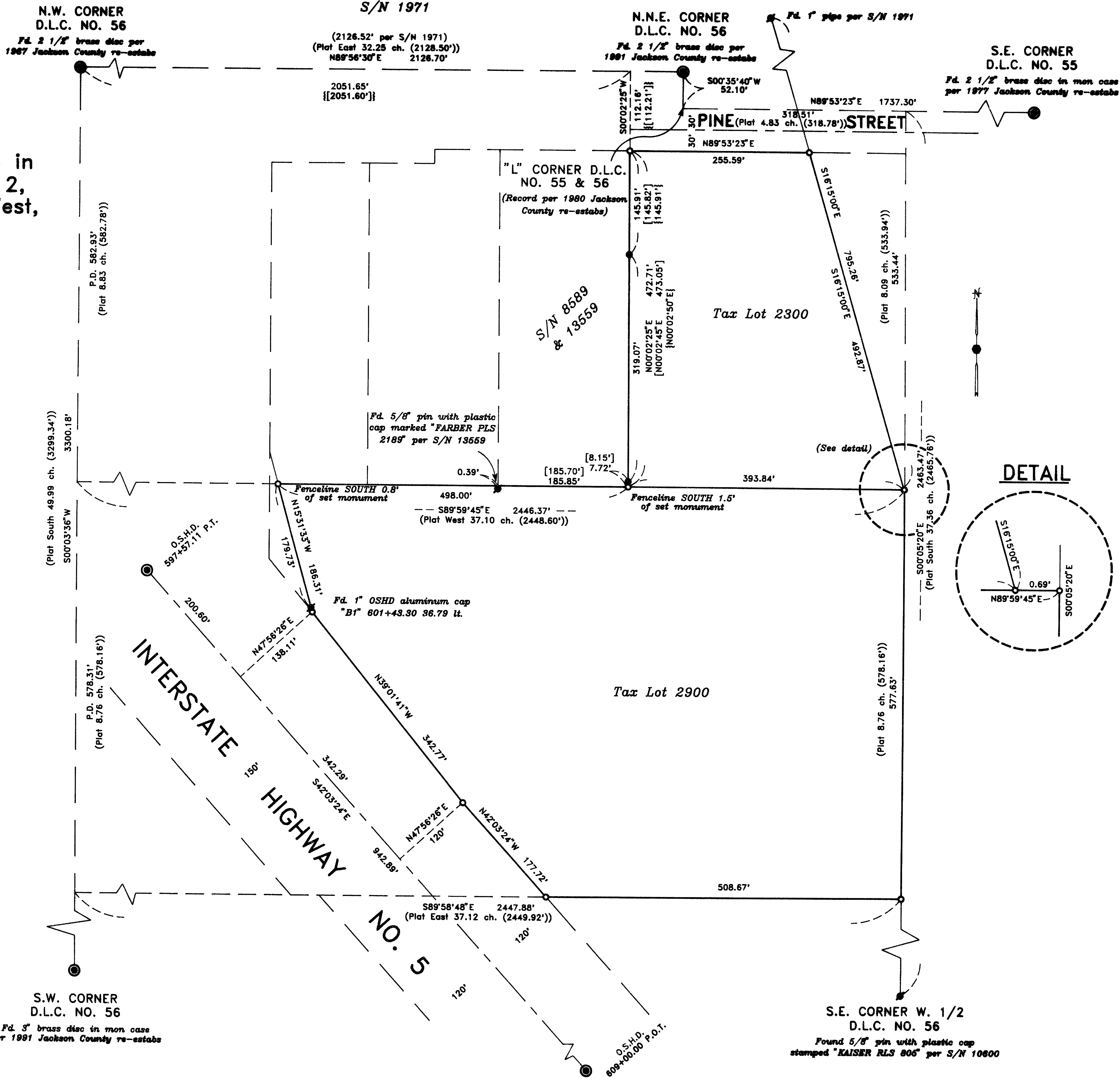

1-28-94 BS

HOFFBUHR & ASSOCIATES, INC.  
1082 EAST JACKSON MEDFORD, OREGON  
779-4841  
BY: DAVID M. MINNECI PLS No. 2349  
SCALE: 1 Inch = 100' December 22, 1993  
BASIS OF BEARING — Survey number 1971

- = Set 5/8" x 24" Iron pin with plastic cap stamped "D. MINNECI LS 2349".
- = Found 5/8" pin per Survey number 8589.
- ⊙ = Found monument as noted.
- ⊙ = Found brass cap monument.
- S/N = Survey number
- [ ] = Record per Survey No. 13559.
- { } = Record per Survey No. 8589.
- P.D. = Proportion distance
- Plat = West 1/2 of D.L.C. No. 56, Linda Constant Estate, Plat Book 1, Page 32, Jackson County Surveyor's Records.

REGISTERED  
PROFESSIONAL  
LAND SURVEYOR  
David M. Minnecci  
OREGON  
JULY 26, 1968  
DAVID M. MINNECCI  
2349

Expires 12-31-94

**SURVEY NARRATIVE TO COMPLY WITH PARAGRAPH 209.250  
OREGON REVISED STATUTES**

Survey for: Greg Faulkner  
5065 Twining  
Tinker A.F.B., OK. 73145

Location: the West one-half (1/2) of Donation Land Claim No. 56 in the Southeast one-quarter (1/4) of Section 2, Township 37 South, Range 2 West, Willamette Meridian, Jackson County, Oregon

Purpose: To survey two existing tax lots and set monuments as shown on the accompanying map

Procedure: This property was originally divided in 1891 into five parcels and deeded to the heirs of Lucinda Constant. A map and deeds (Volume 24, pages 37-46) detailing this division was obtained from the Jackson County Surveyor's Office. Because of the simultaneous nature of this division, I established the North and South boundaries of Tax Lot 2900 by proportion between controlling monuments. This is in apparent conflict with Survey No. 13559 which held record bearing and distance in establishing the common boundary of Tax Lots 2400 and 2900. The Westerly boundary of Tax Lot 2900 was established by Oregon State Highway Department monumentation and record information obtained from their office. The Easterly boundary of Tax Lot 2900 was determined by projecting Northerly the record angle of the East boundary of the West one-half of Donation Land Claim No. 56 and the Southerly boundary of Donation Land Claim No. 56 as established by Survey No. 7403. The Easterly boundary of Tax Lot 2300 is a projection of the Westerly line of Volume 236, page 297 established by Survey No. 1971.

Basis of Bearing: Survey No. 1971

Date: December 22, 1993

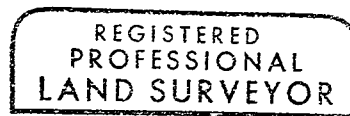
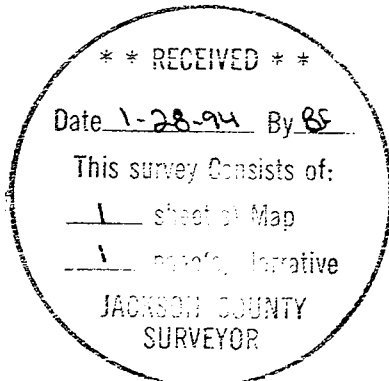

*David M. Minneci*

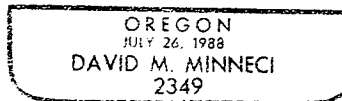

David M. Minneci  
L.S. 2349 - Oregon  
Expires 12/31/94  
Hoffbuhr & Associates, Inc.  
1062 East Jackson Street  
Medford, Oregon 97504