

Survey For
 T.C. FLORY
 Located in Sec. 3,
 T. 37 S., R. 1 W., W.M.
 By: Mark E. Boyden
 Feb. 1960

SCALE: 1" = 100'

• Set 5/8" iron pin

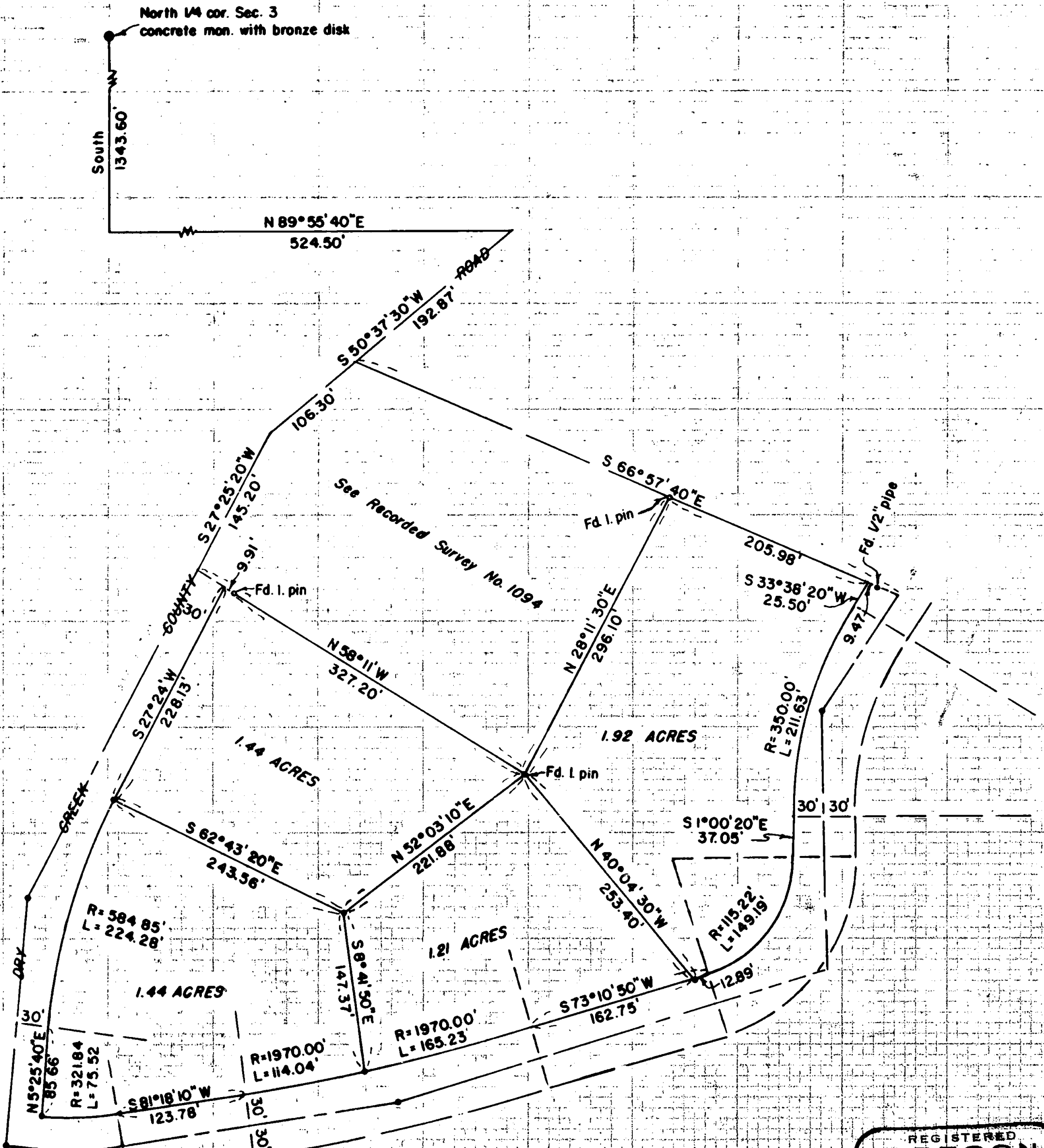

REGISTERED
 OREGON
 LAND SURVEYOR
Mark E. Boyden
 NOVEMBER 9, 1951
 MARK E. BOYDEN
 381

RECEIVED
 JACKSON
 MAR 2 1960
 COUNTY
 ENGINEER-SURVEYOR

Survey Narrative to Comply with Paragraph 209.250,
Oregon Revised Statutes

FOR: T. C. Flory

PURPOSE: To monument and describe 4 parcels
within the Flory ownership in Section
3, Township 37 South, Range 1 West.

PROCEDURE: Found control monuments set on Recorded
Survey Nos. 1048 and 1094 as shown.

Monumented the lot corners, but did
not set the right-of-way P.C. or P.T. pins at
this time, setting only the P.I. pins for future
reference.

February 1960

