

13828

Survey for
Commercial Printing Company
 c/o Cleve Teaker
 P.O. Box 1165
 Medford, Oregon 97501

Date
 January 24, 1994

Location
 SW1/4, Sec. 32, T.37S., R.1W., W.M.
 NW1/4, Sec. 5, T.38S., R.1W., W.M.
 Jackson County, Oregon

Survey by
Boyden Surveyors
 108 Mistletoe Street
 Medford, Oregon 97501

Basis of Bearings
 FS 5032
 (East Boundary DLC 41
 T.37SRIW and the East
 Boundary DLC 50, T.38SRIW)

- Legend**
- Set 5/8" x 24" Rebar with red plastic cap stamped "BOYDEN RLS 281"
 - ⊗ Found yellow capped monument stamped "MARQUESS & ASSOC"
 - Found monument as indicated



Scale: 1"=100'

REGISTERED
 PROFESSIONAL
 LAND SURVEYOR

Mark E. Boyden
 OREGON
 NOV. 9, 1951
 MARK E. BOYDEN
 281

** RECEIVED **
 Date 1-27-94 By *CE*
 This survey consists of:
 sheet(s) Map
 (or less) Narrative
 JACSON COUNTY
 SURVEYOR

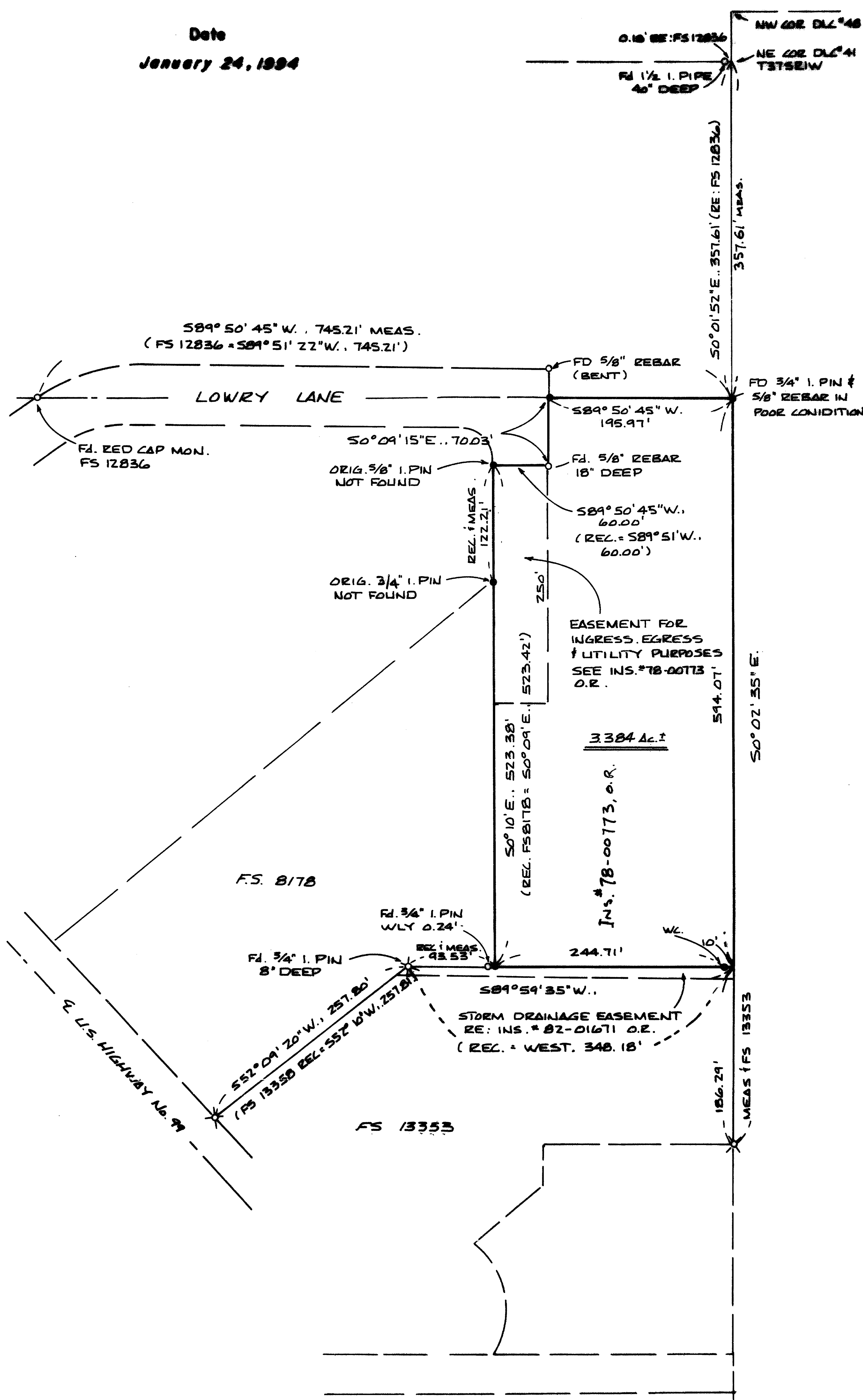

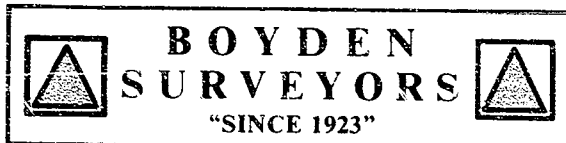

MARK E. BOYDEN
R.P.L.S. ORE. 281

108 MISTLETOE ST., MEDFORD, OREGON 97501
PHONE (503) 773-6000

SURVEY NO. 13828

SURVEY NARRATIVE TO COMPLY WITH O.R.S. 209.250

SURVEY FOR: COMMERCIAL PRINTING COMPANY
c/o CLEVE TOOKER
P. O. BOX 1165
MEDFORD, OREGON 97501

SURVEY BY: BOYDEN SURVEYORS
108 MISTLETOE STREET
MEDFORD, OREGON 97501

LOCATION: SW ¼, SEC. 32, T. 37 S., R. 1. W.,
NW ¼, SEC 5, T. 38 S., R. 1. W., W.M.
JACKSON COUNTY, OREGON

BASIS OF BEARINGS: EAST BOUNDARY OF D.L.C. #41,
T. 37 S., R. 1 W., AND THE EAST BOUNDARY OF
D.L.C. #50, T. 38 S., R. 1 W. ACCORDING TO
FILED SURVEY NO. 5032.

DATE: JANUARY 24, 1994

PURPOSE: To monument the corners of tract described in
Instrument No. 78-00773, Official Records.

PROCEDURE: Utilizing E.D.M. equipment, traversed to and
through the subject premises, tying to controlling
monuments as shown on the map to accompany this report.

Monuments set on Filed Survey Nos. 6916, 8178, 12836
and 13353 were analyzed and the information therefrom was
utilized as shown on said map.

