

13827

Survey for

William C. Messer
1717 Lenora Drive
Medford, Oregon
97504

Location

SE1/4, Section 15,
T. 37S., R. 1W., W.M.,
Jackson County, Or.

Survey by

Boyd Surveyors
108 Mistletoe St.
Medford, Oregon
97501

Date

January 24, 1994

Basis of Bearings

Geodetic Sta. "HILLCREST"
(City of Medford) to SE Cor.
Sec. 15 Re. FS No. 9158

Legend

- ⊙ Found Gov't Corner
Re-established by the
County Surveyor
- Set 5/8" x 24" Rebar with
red plastic cap stamped
"BOYDEN RLS 281"

* * RECEIVED * *

Date 1-27-94 By *MB*

This survey consists of:

1 sheet(s) Map

1 page(s) Narrative

JACKSON COUNTY
SURVEYOR



Scale: 1" = 400'

REGISTERED
PROFESSIONAL
LAND SURVEYOR

Mark E. Boyden

OREGON
NOV. 9, 1981
MARK E. BOYDEN
281

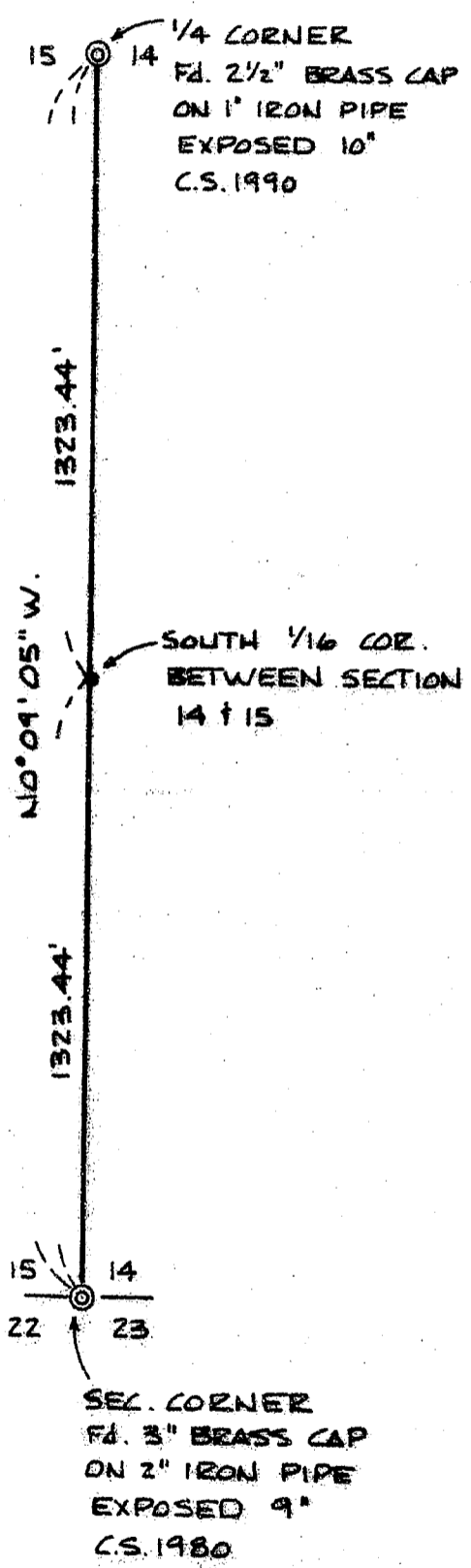

13827

T.L.No. 371W15 ✓



MARK E. BOYDEN
R.P.L.S. ORE. 281
108 MISTLETOE ST., MEDFORD, OREGON 97501
PHONE (503) 773-6000

SURVEY NO. 13827

SURVEY NARRATIVE TO COMPLY WITH O.R.S.

SURVEY FOR: WILLIAM C. MESSER
1717 LENORA DRIVE
MEDFORD, OREGON 97504

SURVEY BY: BOYDEN SURVEYORS
108 MISTLETOE STREET
MEDFORD, OREGON 97501

LOCATION: SE ¼, SEC. 15, T. 37 S., R. 1 W., W.M.
JACKSON COUNTY, OREGON

BASIS OF BEARINGS: BEARING OF NORTH 9° 18' 44" EAST FROM
GEODETIC STATION "HILLCREST" TO THE CORNER
COMMON TO SECTION 14, 15, 22 AND 23,
T. 37 S., R. 1 W., W.M. PER FILED SURVEY NO.
9158

DATE: JANUARY 24, 1994

PURPOSE: To traverse the East boundary of the SE ¼ of
Section 15 and monument and reference the
South one-sixteenth section corner between
said Sections 14 & 15.

PROCEDURE: Utilizing EDM equipment, traversed between the
Southeast corner and the East Quarter corner of said
Section 15, as said corners had been monumented by the
County Surveyor.

At a mid-point, set a 5/8" X 24" rebar with red plastic cap stamped: "Boyden RLS 281" for the South one-sixteenth section corner between said Sections 14 and 15 and erected a mound of stone around said corner, from which Scribed an 8" White Oak "S 1/16-BT" which bears South 26° 55' East, 37.2 feet to the center of the tree at the lower blaze; Scribed a 7" White Oak "S 1/16-BT" which bears North 87° 10' West, 43.3 feet to the center of the tree at the lower blaze.

