

13821

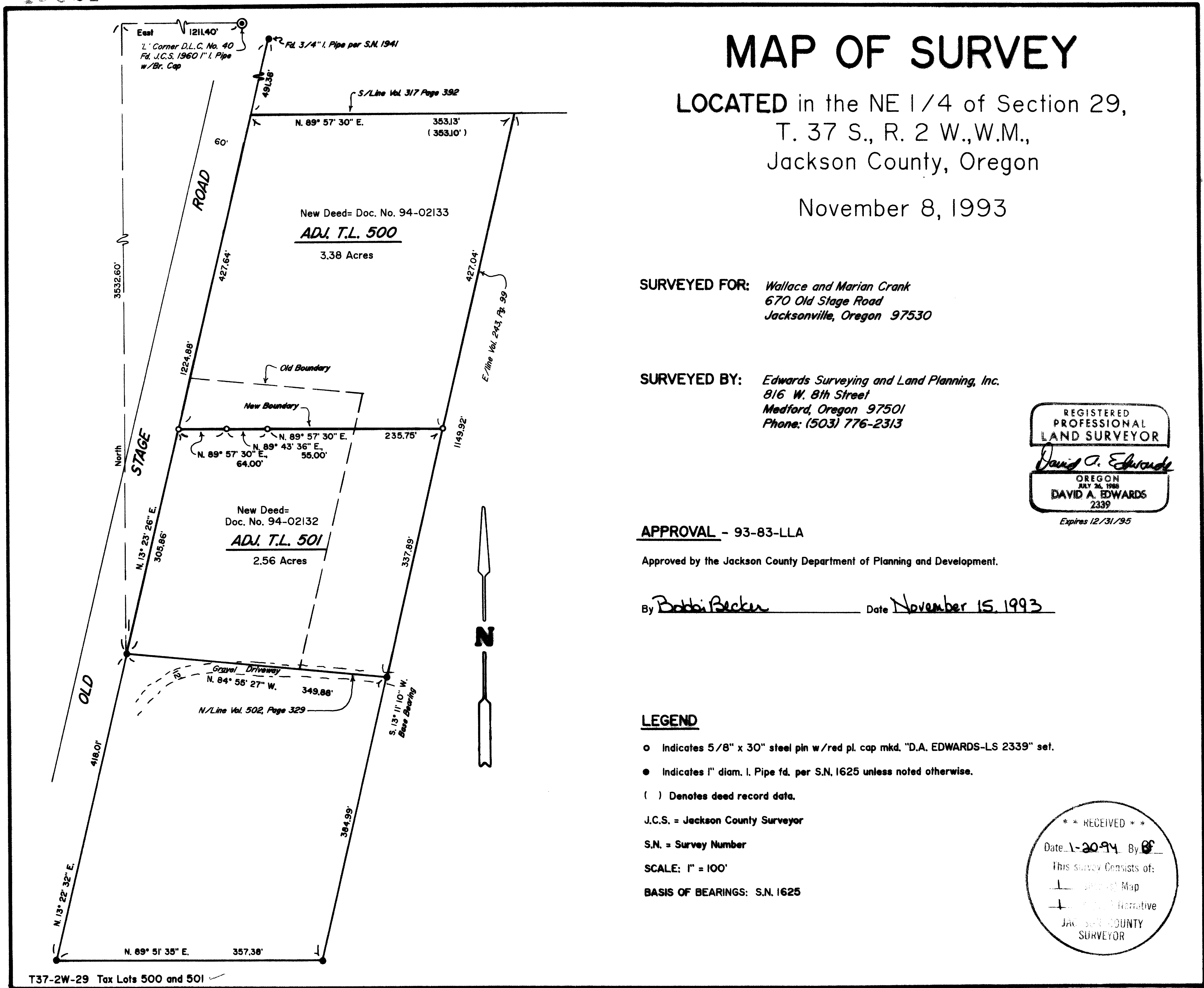

MAP OF SURVEY

LOCATED in the NE 1/4 of Section 29,
T. 37 S., R. 2 W., W.M.,
Jackson County, Oregon

November 8, 1993

SURVEYED FOR: *Wallace and Marian Crank*
670 Old Stage Road
Jacksonville, Oregon 97530

SURVEYED BY: *Edwards Surveying and Land Planning, Inc.*
816 W. 8th Street
Medford, Oregon 97501
Phone: (503) 776-2313



APPROVAL - 93-83-LLA

Approved by the Jackson County Department of Planning and Development.

By *Bobbi Becker* Date *November 15, 1993*

LEGEND

- Indicates 5/8" x 30" steel pin w/red pl. cap mkd. "D.A. EDWARDS-LS 2339" set.
- Indicates 1" diam. I. Pipe fd. per S.N. 1625 unless noted otherwise.
- () Denotes deed record data.
- J.C.S. = Jackson County Surveyor
- S.N. = Survey Number
- SCALE: 1" = 100'
- BASIS OF BEARINGS: S.N. 1625

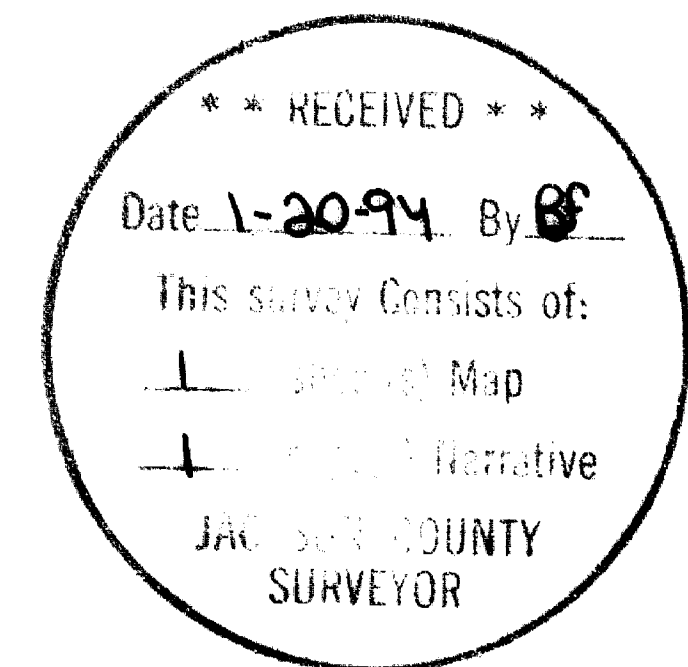

T37-2W-29 Tax Lots 500 and 501

13821

Edwards Surveying & Land Planning Inc.

816 West 8th Street
Medford, OR 97501
Tel.: (503) 776-2313
FAX: (503) 776-9978



223 SW "I" Street
Grants Pass, OR 97526
Tel.: (503) 471-7059
FAX: (503) 471-7809

SURVEYING • ENGINEERING • PLANNING

SURVEY NUMBER 13821

SURVEY NARRATIVE TO COMPLY WITH CHAPTER 209, PARAGRAPH 250,
OREGON REVISED STATUTES

SURVEY FOR: Wallace and Marian Crank
670 Old Stage Road.
Jacksonville, Oregon 97530

LOCATION: In the NE 1/4 of Section 29, T. 37 S.,
R. 2 W., W.M. in Jackson County, Oregon.

PURPOSE: Property Line Adjustment; Planning Dept. File
No. 93-83-LLA: To locate and monument the new
boundary between tax lots 500 and 501 as shown
on the accompanying map and to prepare new
legal descriptions of said tax lots.

PROCEDURE: Utilizing for control the found monuments per
Surveys Numbered 1625 and 1941, as well as data
found in the deeds referenced on said attached
map, computed the exterior boundaries of the
two tracts as shown. The two angle points in
the new boundary allow for proper setbacks from
existing improvements and place the boundary as
requested by the client. Monuments set on this
survey consist of 5/8" x 30" steel pins with
red plastic caps mkd. "D.A. EDWARDS-LS 2339".

BASIS OF
BEARINGS: Survey Number 1625 as shown.

EQUIPMENT: Nikon DTM-A5 Electronic Total Station.

DATE
COMPLETED: November 8, 1993.

