

Survey For
 S.W. BURRILL
 Located in Sec. 36,
 T. 36 S., R. 2 W., W.M.
 By: Mark E. Boyden
 Feb. 1960

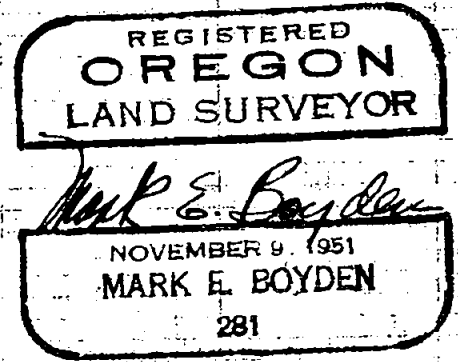

Fd. 2" pipe for
 Sec. cor.

Fd. Hex. pin
 for 1/4 cor.

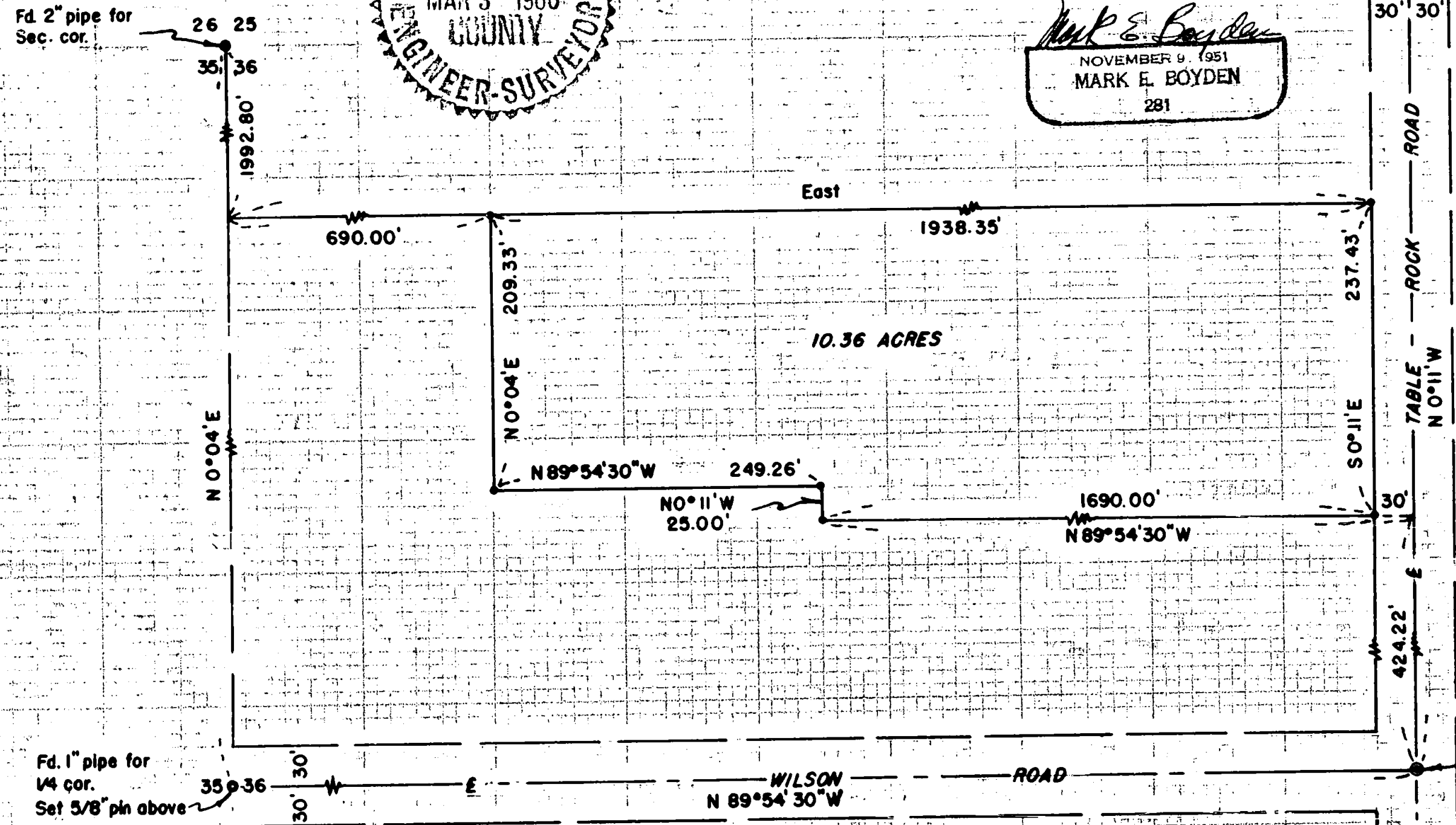

SCALE: 1"=100'

- ⊙ Established or re-established Govt. cor.
- Set 5/8" Iron pin

Ctr. 1/4 cor. Sec. 36
 Fd. 1" pipe
 Set 5/8" pin above

1382

1382

Survey Narrative to Comply with Paragraph 209.250,
Oregon Revised Statutes

FOR: S. W. Burrill

PURPOSE: To monument and re-describe the Burrill property located in the NW $\frac{1}{4}$ of Section 36, Township 36 South, Range 2 West.

PROCEDURE:

A study of the descriptions in the NW $\frac{1}{4}$ of Section 36, indicated that the partitionment was based on this Quarter Section being 40 chains square. When properties were then sold out and tied to different corners of this Quarter Section, gaps occurred amounting approximately to the actual overplus in the boundaries of the Quarter Section.

The Burrill description (Jackson County Deed Records, Volume 376, Page 393) beginning corner was tied from the Northwest corner of Section 36 and the South boundary of said description lacked some 10 to 12 feet of reaching the North boundary of the adjacent property (see Jackson County Deed Records, Volume 216, Page 197) which property was tied to the Center-Quarter corner of Section 36. This matter was then discussed with the Title Company, and it was agreed that this gap should be incorporated within the Burrill ownership.

The remaining boundaries were then controlled by the present adjacent descriptions.

Traverse lines were then run to tie in the four corners of the Quarter Section and monuments set as shown on the attached map.

The bearings shown are of solar origin and based on the North-South center line of Section 36 as shown on Recorded Survey No. 397.

February 1960

