

Survey for
 Reid Murphy
 1605 Brownsboro-Meridian Road
 Eagle Point, Oregon 97524

Location
 NW 1/4 of Section 8,
 T. 36S., R. 1E., W.M.
 Jackson County, Or.

Survey by
 Kaiser Surveying
 19440 Highway 62
 Eagle Point, Or. 97524

Date
 December 10, 1993

Property Line Adjustment
 Approved by the Jackson County Department
 of Planning and Development (File No. 93-85-LLA)
 by Bobbi Becken Date 1-18-94

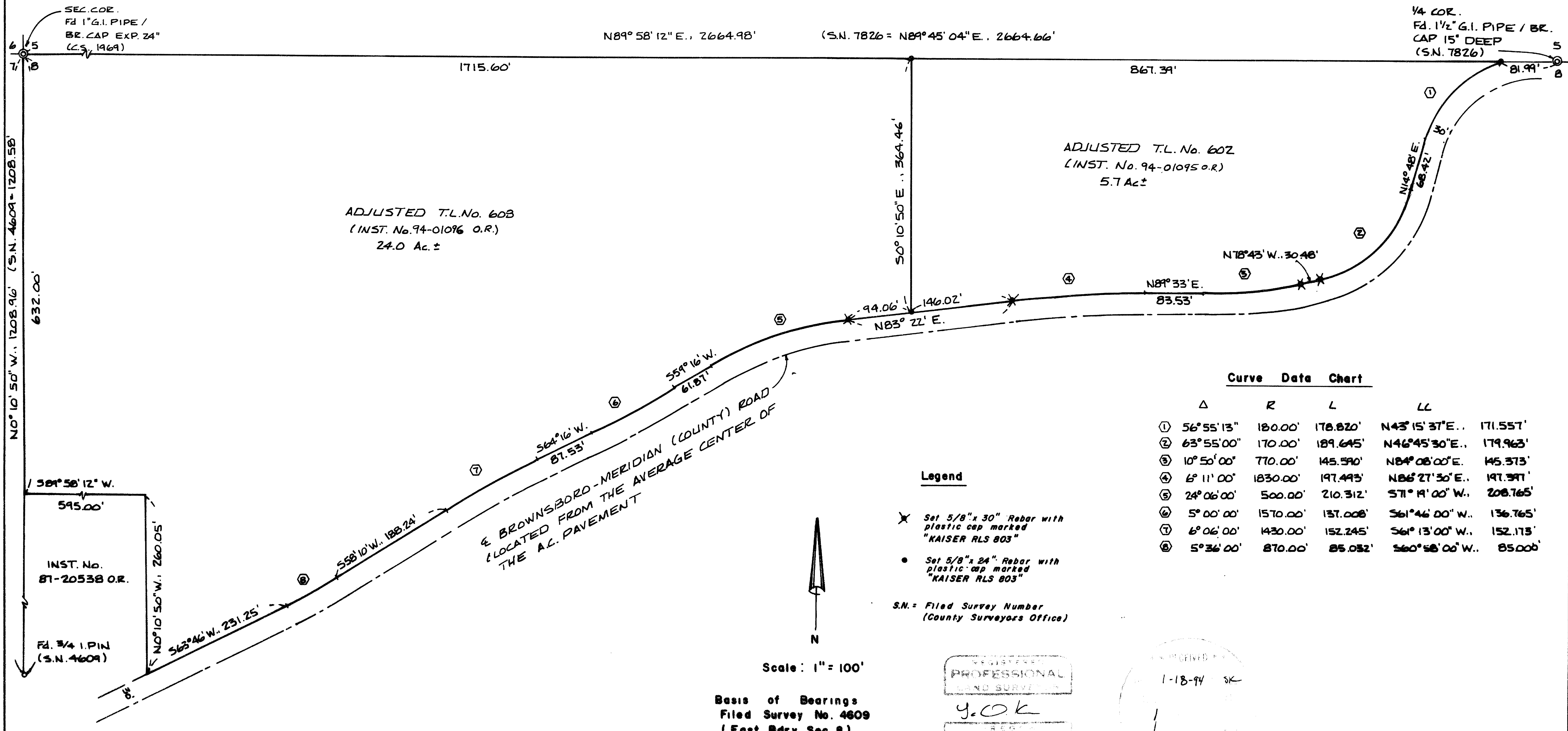

Curve Data Chart

Δ	R	L	LL	
①	56°55'13"	180.00'	178.820'	N43°15'37"E.. 171.557'
②	63°55'00"	170.00'	189.645'	N46°45'30"E.. 179.963'
③	10°50'00"	770.00'	145.590'	N84°08'00"E.. 145.373'
④	6°11'00"	1830.00'	197.443'	N86°27'30"E.. 197.391'
⑤	24°06'00"	500.00'	210.312'	S71°19'00"W.. 208.765'
⑥	5°00'00"	1570.00'	137.008'	S61°46'00"W.. 136.765'
⑦	6°06'00"	1430.00'	152.245'	S61°13'00"W.. 152.173'
⑧	5°36'00"	870.00'	85.032'	S60°58'00"W.. 85.000'

Legend

- ✱ Set 5/8" x 30" Rebar with plastic cap marked "KAISER RLS 803"
- Set 5/8" x 24" Rebar with plastic cap marked "KAISER RLS 803"

S.N. = Filed Survey Number
 (County Surveyors Office)



Scale: 1" = 100'

Basis of Bearings
 Filed Survey No. 4609
 (East Bdry Sec. 8)

REGISTERED
 PROFESSIONAL
 LAND SURVEYOR
 Y. O. K.
 No. 302
 EXP. 6-30-95

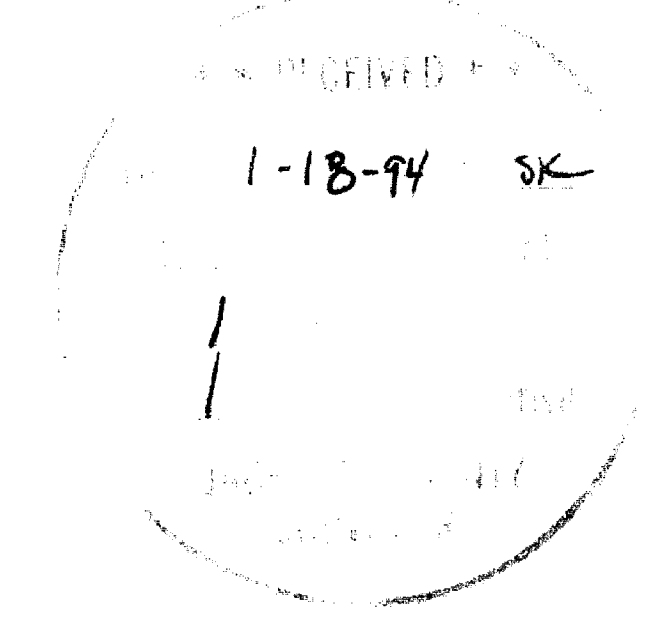

GARY D. KAISER
R.P.L.S. ORE. 803
C.W.R.E. ORE. 73

KAISER SURVEYING
19440 HIGHWAY 62
EAGLE POINT, OREGON 97524

PHONE
SHADY COVE (503) 878-3995
MEDFORD PHONE/FAX (503) 779-8040

SURVEY NO. 13816

SURVEY NARRATIVE TO COMPLY WITH O.R.S. 269.256

SURVEY FOR: REID MURPHY
1605 BROWNSBORO-MERIDIAN RD.
EAGLE POINT, OR 97524

SURVEY BY: KAISER SURVEYING
19440 HWY. 62
EAGLE POINT, OR 97524

LOCATION: NW ¼ of Section 8, T. 36 S.,
R. 1 E., W.M., Jackson County,
Oregon

BASIS OF BEARINGS: Filed Survey No. 4609 (West Bdry.
Sec. 8)

DATE: December 10, 1993

PURPOSE: To monument the new boundary as
approved by property line adjustment
County File No. 93-85 LLA.

PROCEDURE: The North and West boundaries of
Section 8 were established from found monuments as shown on
the annexed map. The Northerly right-of-way line of the
Brownsboro-Meridian Road was established 30 feet from the
average center of the A.C. pavement.

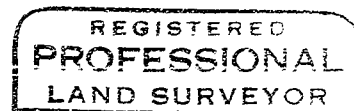
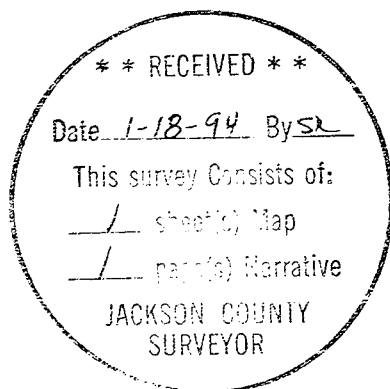

G. D. K.

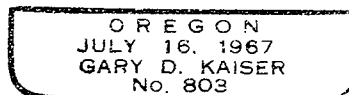

Exp. 6-30-95