

MAP OF SURVEY

LOCATED in Lot 13 of CRESTBROOK ORCHARD TRACTS
in the SE 1/4 of Section 28, T. 37 S., R. 1 W., W.M.,
Jackson County, Oregon
December 17, 1993

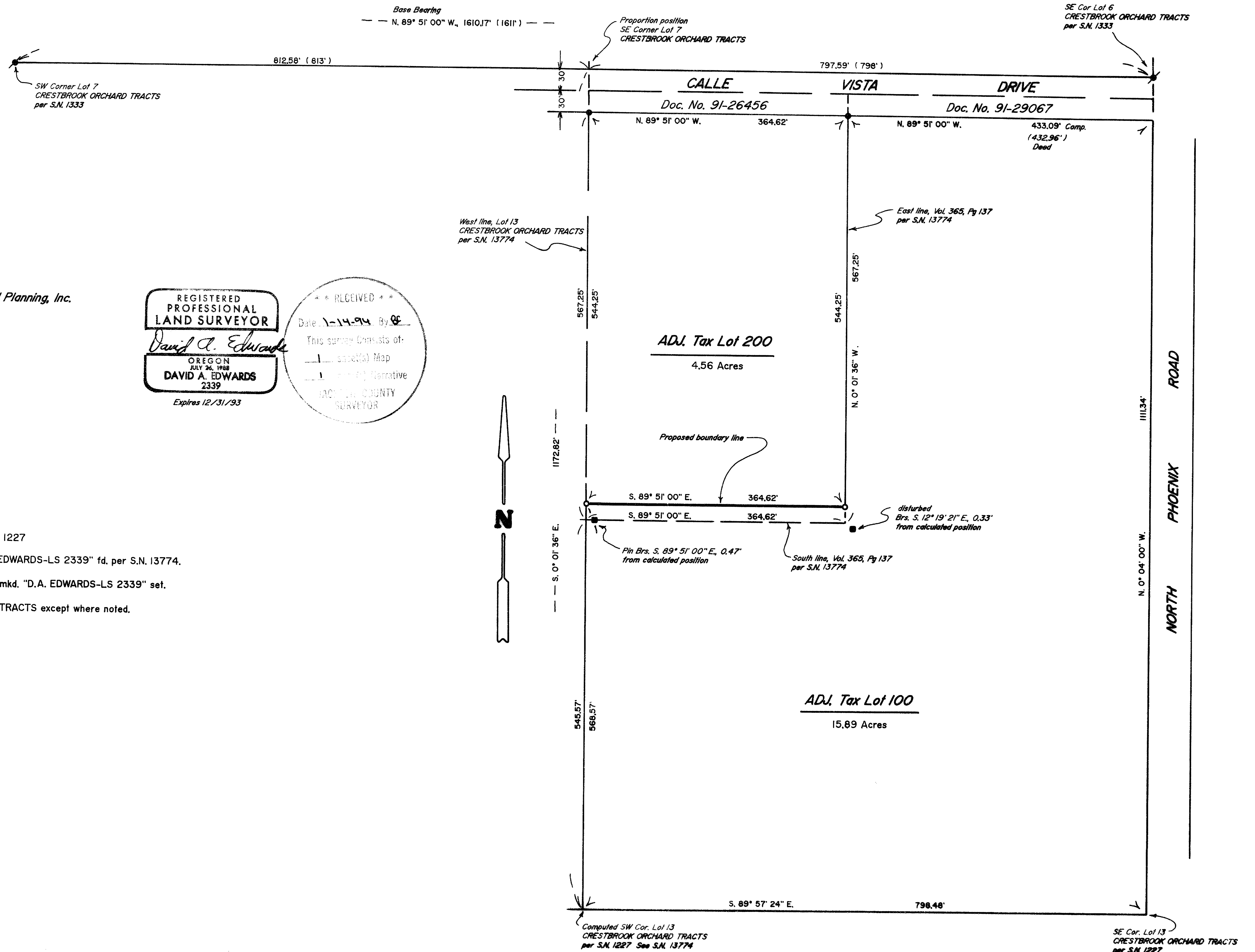

SURVEYED FOR: *Rogue Valley Country Club*
c/o Dan Rainey
2660 Hillcrest Drive
Medford, Oregon 97504

SURVEYED BY: *Edwards Surveying and Land Planning, Inc.*
816 West 8th Street
Medford, Oregon 97501
Phone: (503) 776-2313

REGISTERED PROFESSIONAL LAND SURVEYOR

David A. Edwards

OREGON
JULY 26, 1928
DAVID A. EDWARDS
2339
Expires 12/31/93

** RECEIVED **

Date 1-14-94 By *DE*

This survey consists of:

- 1 - plat
- 1 - map
- 1 - narrative

JACKSON COUNTY SURVEYOR

LEGEND

- Indicates a 5/8" diam. I. Pin fd. per S.N. 1333
- Indicates a 5/8" diam. I. Pin in concrete fd. per S.N. 1227
- Indicates a 5/8" diam. steel pin w/cap mkd. "D.A. EDWARDS-LS 2339" fd. per S.N. 13774.
- Indicates a 5/8" x 24" steel pin w/red plastic cap mkd. "D.A. EDWARDS-LS 2339" set.
- () Denotes plat record data CRESTBROOK ORCHARD TRACTS except where noted.

SCALE: 1" = 100'

BASIS OF BEARINGS: S.N. 1333

S.N. = Survey Number

Edwards Surveying & Land Planning Inc.

816 West 8th Street
Medford, OR 97501
Tel.: (503) 776-2313
FAX: (503) 776-9978



223 SW "I" Street
Grants Pass, OR 97526
Tel.: (503) 471-7059
FAX: (503) 471-7809

SURVEYING • ENGINEERING • PLANNING

SURVEY NUMBER 13814

SURVEY NARRATIVE TO COMPLY WITH CHAPTER 209, PARAGRAPH 250,
OREGON REVISED STATUTES

SURVEY FOR: Rogue Valley Country Club
c/o Dan Rainey
2660 Hillcrest Drive
Medford, Oregon 97504

LOCATION: In Lot 13 of CRESTBROOK ORCHARD TRACTS in the
SE 1/4 of Section 28, T. 37 S., R. 1 W., W.M.,
City of Medford in Jackson County, Oregon.

PURPOSE: To locate and monument a proposed boundary as
shown on the accompanying map and to prepare
new legal descriptions of tax lots 100 and 200
for the purpose of a future property line
adjustment.

PROCEDURE: Utilizing existing control points and data
established by this office during the execution
of Survey Number 13774, determined the record
boundaries of tax lot 100 and set pins at the
desired locations as shown. Only the new
boundary was marked in the field. New
legal descriptions were then prepared
for each parcel. Monuments set on this survey
consist of a 5/8" x 24" steel pins with red
plastic caps mkd. "D.A. EDWARDS-LS 2339".

BASIS OF
BEARINGS: Survey Number 1333 as shown.

EQUIPMENT: Nikon DTM-A5 Electronic Total Station.

DATE
COMPLETED: December 17, 1993.

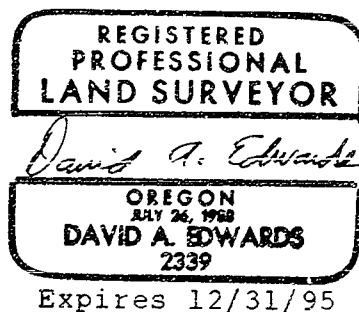
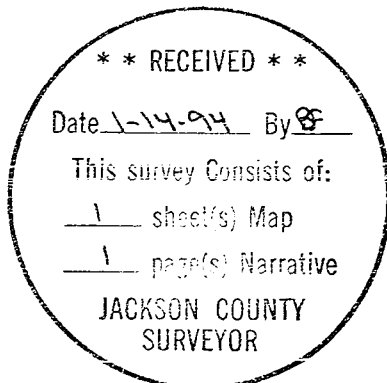

Expires 12/31/95