

Survey For  
**EARHART ESTATE**  
 Located in DLC 44,  
 Sec 30, T 37 S, R 1 W, WM  
 By Mark E Boyden  
 February, 1960

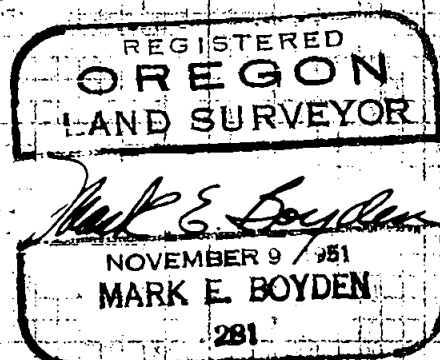

SCALE 1"=100'

• Set 5/8" iron pin

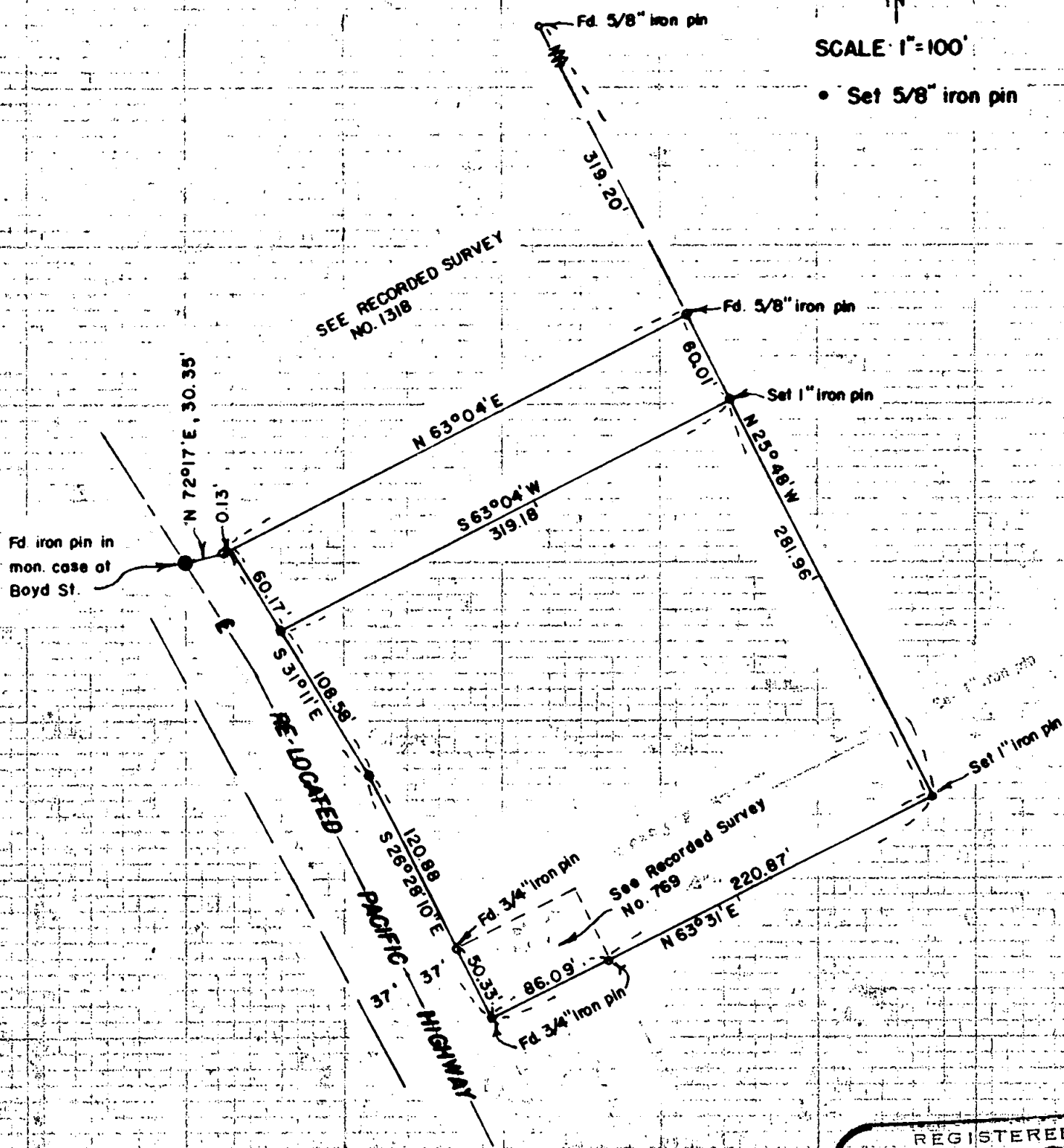

1381

1381

Survey Narrative to Comply with Paragraph 209.250,  
Oregon Revised Statutes

FOR: Earhart Estate

PURPOSE: To monument and describe a parcel within the Earhart Estate property, being located in Section 30, Township 37 South, Range 1 West.

PROCEDURE:

Located control monuments previously set by this office on Recorded Survey Nos. 769 and 1318 and monumented the tract as shown.

A careful study of the re-located Pacific Highway map in conjunction with the right-of-way deed (see Jackson County Deed Records Volume 374, Page 183) indicates an error in bearing between Oregon State Highway Department center line stations 552 + 18.47 and station 553 + 03.09 (pin monument at Boyd Street). This bearing error was corrected to fit the highway tangents as actually found in the field.

February 1960

