

13803

HOFFBUHR & ASSOCIATES, INC.
1062 E. JACKSON STREET MEDFORD, OREGON
779-4641

BY: DARRELL L. HUCK PLS No. 2023
SCALE: 1 inch = 200 feet November 8, 1993
BASIS OF BEARING: SURVEY NO. 9260

MAP OF SURVEY

For
U.S. WEST COMMUNICATIONS

132 W. 4th Street
Medford, Oregon 97501

Located in:

The S.E. 1/4 of Section 23, T.37S., R.1W., W.M.
Jackson County, Oregon

- = Set 5/8" x 24" iron pin with plastic cap stamped "D. Huck LS 2023".
- = Found 5/8" iron pin
- ⊙ = Found brass cap monument

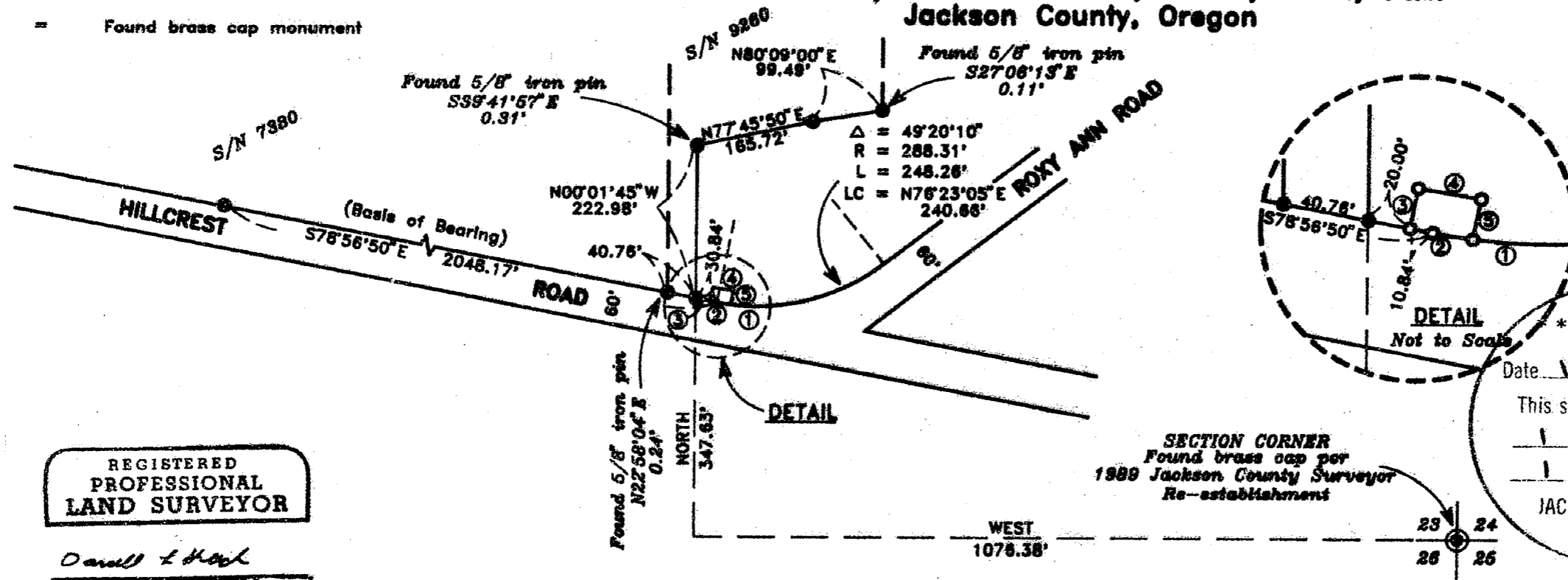

* RECEIVED *
Date 1-4-94 By [Signature]
This survey consists of:
1 sheet(s) Map
1 page(s) Narrative
JACKSON COUNTY SURVEYOR

REGISTERED
PROFESSIONAL
LAND SURVEYOR

Darrell L. Huck

OREGON
FEBRUARY 4, 1983
DARRELL L. HUCK
2023

Expires 6/30/96

CURVE	DELTA	RADIUS	LENGTH	CHORD	BEARING
1	14°30'26"	288.31'	73.00'	72.80'	S86°12'03"E
2	05°48'35"	288.31'	19.17'	19.17'	N90°51'09"W

LINE	DIRECTION	DISTANCE
3	N11°03'10"E	20.00'
4	S80°09'53"E	36.00'
5	S11°02'00"W	20.00'

13803

**SURVEY NARRATIVE TO COMPLY WITH PARAGRAPH 209.250
OREGON REVISED STATUTES**

Survey for: U.S. West Communications, Inc.
132 W. 4th Street
Medford, Oregon 97501

Location: Southeast one-quarter (1/4) of Section 23,
Township 37 South, Range 1 West, Willamette
Meridian, Jackson County, Oregon

Purpose: To survey and monument an easement as directed
by client

Procedure: Utilizing a one-second theodolite and elec-
tronic measuring equipment a random traverse
was run tying those monuments as shown on the
attached map. The location of the easement
was computed and pins were set as shown.

Basis of Bearing: Survey No. 9260

Date: November 8, 1993

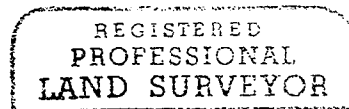
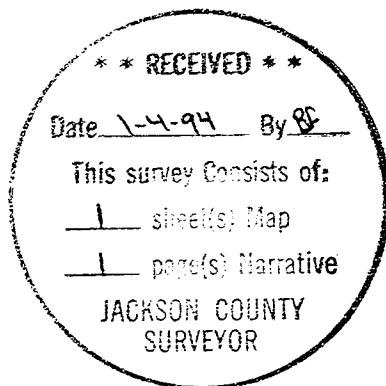

Darrell L. Huck

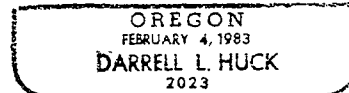

Exp. 6/30/95

Darrell L. Huck
L.S. 2023 - Oregon
Expires 6/30/95
Hoffbuhr & Associates, Inc.
1062 East Jackson Street
Medford, Oregon 97504