

MAP OF SURVEY

For

VETERANS ADMINISTRATION

Located in:

The S.E. 1/4 of Section 2, T.36S., R.1W., W.M.
Jackson County, Oregon

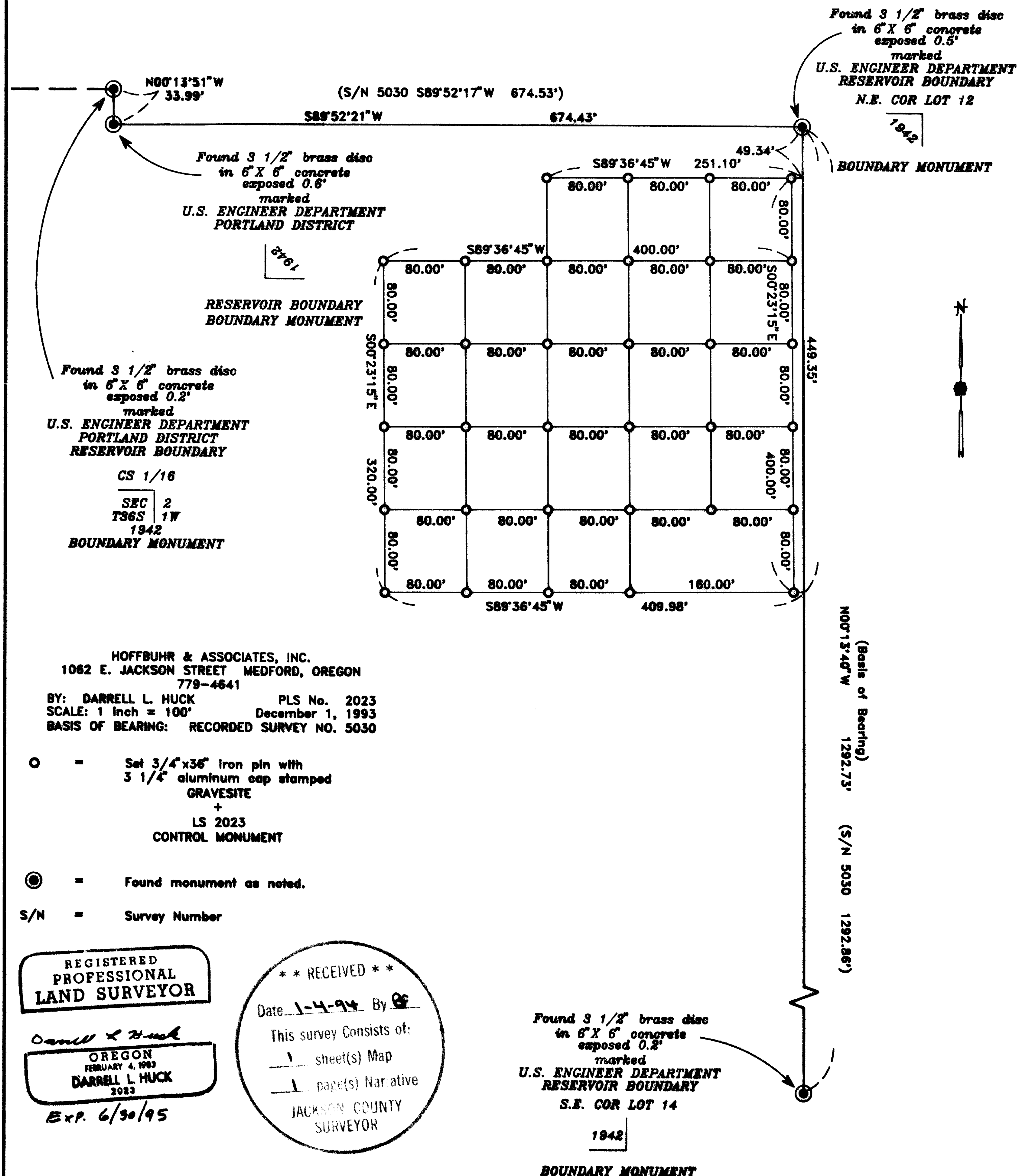

**SURVEY NARRATIVE TO COMPLY WITH PARAGRAPH 209.250
OREGON REVISED STATUTES**

Survey for: Veterans Administration
2763 Riley Road
Eagle Point, Or. 97524

Location: Southeast one-quarter (1/4) of Section 2, Township
36 South, Range 1 West, Willamette Meridian, Jack-
son County, Oregon

Purpose: To survey and set gravesite control monuments as
directed by client

Procedure: Utilizing a one-second theodolite and electronic
distance measuring equipment a control traverse was
run tying found brass disc monuments which had been
set by the U.S. Engineer Department and as shown on
recorded Survey No. 5030. The location of the
gravesite grid was determined by client and monu-
ments were set as shown.

Basis of
Bearing: Recorded Survey No. 5030

Date: December 1, 1993

**** RECEIVED ****
Date 1-4-94 By DLH
This survey Consists of:
1 sheet(s) Map
1 page(s) Narrative
JACKSON COUNTY
SURVEYOR

REGISTERED
PROFESSIONAL
LAND SURVEYOR
Darrell L. Huck
OREGON
FEBRUARY 4, 1983
DARRELL L. HUCK
2023

Darrell L. Huck
L.S. 2023 - Oregon
Expires ~~12/31/93~~ 6/30/95
Hoffbuhr & Associates, Inc.
1062 East Jackson Street
Medford, Oregon 97504