

13800

Survey for

Rogue Aggregates, Inc.
P.O. Box 4430
Medford, Oregon 97501

Location

South - Half Sec. 17,
T.36S., R.2W., W.M.,
Jackson County, Or.

Survey by

Boyd Surveyors
108 Mistletoe St.
Medford, Oregon
97501

Date

Dec. 30, 1993

Basis of Bearings

Filed Survey No. 6952

Legend

- Found yellow capped monument stamped "FRIAR PLS 961"
- ✱ Found yellow capped monument stamped "MOFFIT PLS 944"
- Set 5/8" x 30" Rebar with red plastic cap stamped "BOYDEN RLS 281"

T.L.No. 300-362W17 /

** RECEIVED **

Date 1-7-94 By SK

This survey Consists of:

1 sheet(s) Map

1 page(s) Narrative

JACKSON COUNTY
SURVEYOR



Scale: 1" = 400'

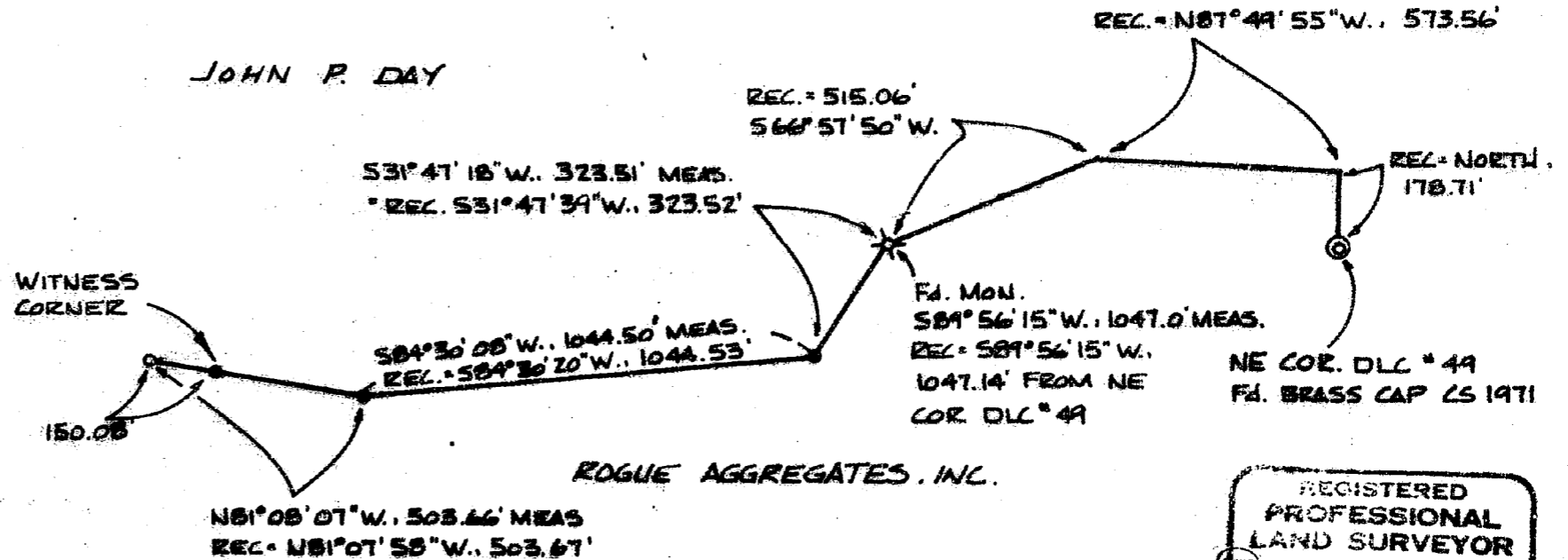

ROGUE AGGREGATES, INC.

FOR BOUNDARY LINE AGREEMENT
SEE INST. # 77-23385 O.R. †
FILED SURVEY No. 6952

REGISTERED
PROFESSIONAL
LAND SURVEYOR

Mark E. Boyden
OREGON
NOV. 9, 1981
MARK E. BOYDEN
281

EXPIRES: 12/31/93.

13800

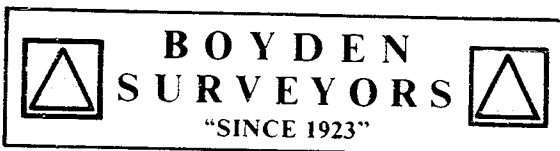

MARK E. BOYDEN
R.P.L.S. ORE. 281
108 MISTLETOE ST., MEDFORD, OREGON 97501
PHONE (503) 773-6000

SURVEY NO. 13800

SURVEY NARRATIVE TO COMPLY WITH O.R.S. 209.250

SURVEY FOR: ROGUE AGGREGATES, INC.
P. O. BOX 4430
MEDFORD, OREGON 97501

SURVEY BY: BOYDEN SURVEYORS
108 MISTLETOE STREET
MEDFORD, OREGON 97501

LOCATION: SOUTH-HALF OF SECTION 17,
TOWNSHIP 36 SOUTH, RANGE 2 WEST, W.M.
JACKSON COUNTY, OREGON

**BASIS OF
BEARINGS:** MONUMENTED AGREEMENT BOUNDARY OF FILED SURVEY
NO. 6952

DATE: DECEMBER 30, 1993

PURPOSE: To re-establish and monument a portion of said
monumented agreement boundary that lies in an
existing gravel borrow pit area.

PROCEDURE: Utilizing E.D.M. equipment traversed from the
Northeast corner of D.L.C. No. 49 to the yellow-capped
monuments as shown on the accompanying map. From said
ties, computed by the broken boundary method, the missing
corners and monumented same as shown on said map.

