

BASIS OF BEARINGS

OREGON SOUTH ZONE, NAD 83 GRID BEARINGS DERIVED FROM G.P.S. OBSERVATIONS. MAPPING ANGLES SHOWN AT THE SOUTHEAST CORNER OF SECTION 14. ALL DISTANCES SHOWN AS MEASURED ARE GRID DISTANCES. TO CONVERT TO GROUND, DIVIDE DISTANCES SHOWN BY 0.99988.

LEGEND

- SET 2" ALUM. CAP STAMPED LS 2439 ON A #5 REBAR
 - FOUND MONUMENT AS NOTED
 - CALCULATED POINT - NOTHING FOUND OR SET
 - LINES MARKED AND POSTED
 - () 1 RECORD PER GLO - 1883
- STD. BLM MON. 3 1/4" BRASS CAP ON A 2 3/4" STEEL PIPE

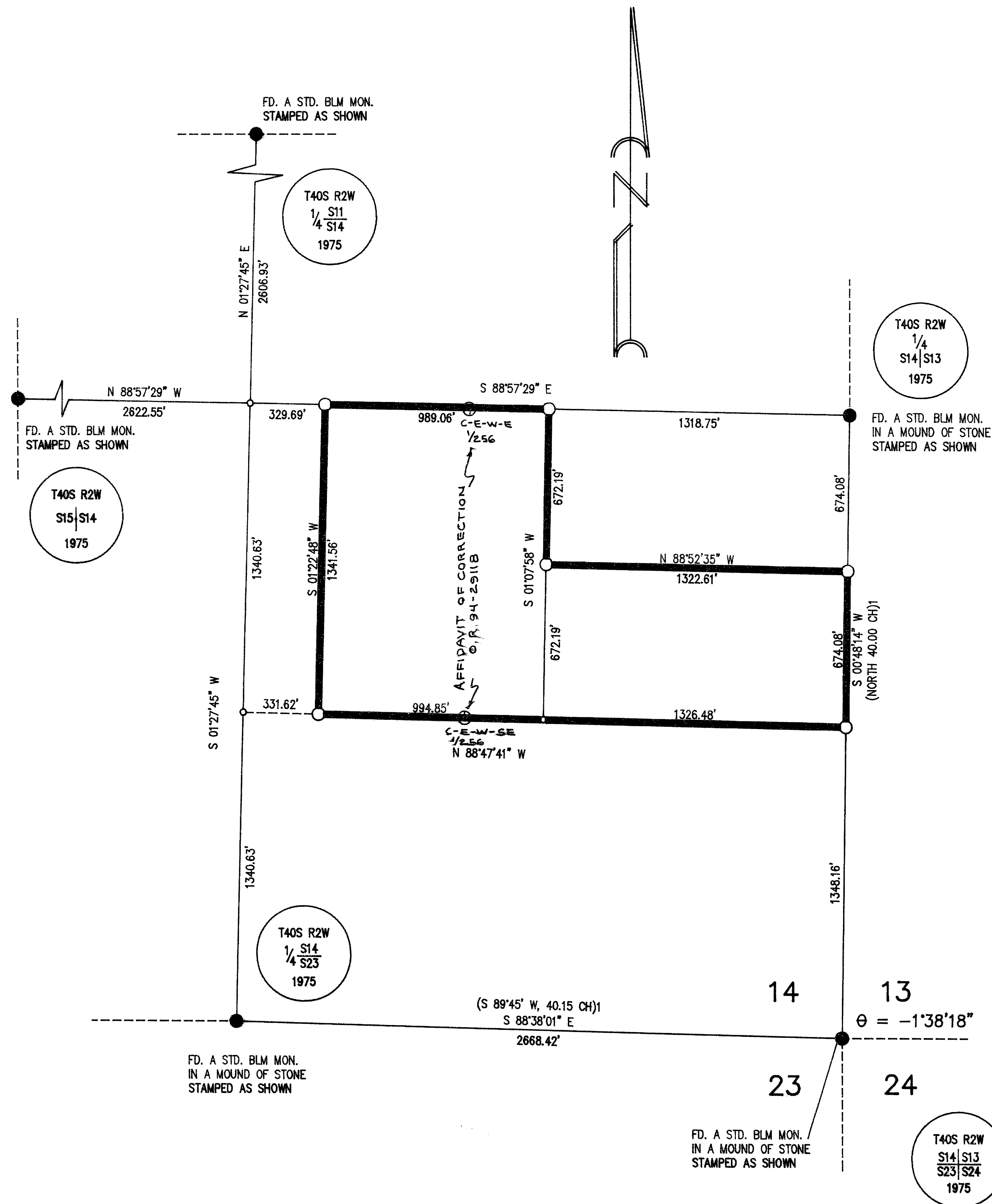

NARRATIVE

THE PURPOSE OF THIS SURVEY IS SET THE CORNER POINTS FOR AND MARK THE LINES OF THE EAST 3/4 OF THE NORTHWEST 1/4 OF THE SOUTHEAST 1/4 AND THE SOUTH HALF OF THE NORTHEAST 1/4 OF THE SOUTH-EAST 1/4 OF SECTION 14 OF T 40 S, R 2 W, W.M.

REGISTERED
PROFESSIONAL
LAND SURVEYOR

Fred W. Cook

OREGON
JULY 25, 1990
FRED W. COOK
2439

EXPIRES 12/31/93

RECORD OF SURVEY
FOR
ED COX

IN SECTION 14,
T 40 S, R 2 W, WM
IN THE
UNINCORPORATED AREA OF JACKSON
COUNTY, STATE OF OREGON

DEL TERRA INC.
SURVEYING
P.O. BOX 4632
REDDING, CA 96099
PHONE (916) 241-8050

DATE: 1/4/94 BY: SK
THIS SURVEY CONSISTS OF:
1 sheets Map
0 sheets Narrative
JACKSON COUNTY
SURVEYOR

SCALE: 1" = 400' DATE: AUGUST, 1993
SHEET: 1 OF 1

94-29118

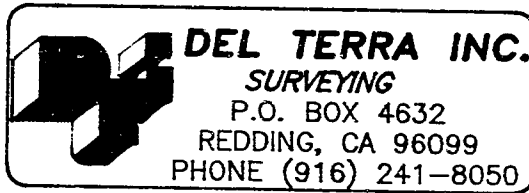

1:52 5.00
6.00

13796

AFFIDAVIT OF CORRECTION

BE IT HEREBY NOTED THAT IN ADDITION TO THE ALIQUOT CORNERS SHOWN AS SET ON THE RECORD OF SURVEY FOR ED COX, FILED AS SURVEY NUMBER 13796 IN THE OFFICE OF THE JACKSON COUNTY SURVEYOR, THE CENTER-EAST-WEST-EAST 1/256 CORNER AND THE CENTER-EAST-WEST-SOUTHEAST 1/256 CORNER WERE ALSO SET AND MONUMENTED WITH A 2" ALUMINUM CAP STAMPED LS 2439 ON A #5 REBAR.

DATE: July 29, 1994

Fred W. Cook

FRED W. COOK R.P.L.S. No.2439
REDDING, CALIFORNIA

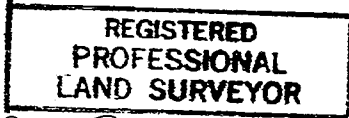

Fred W. Cook

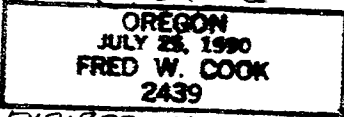

EXPIRES 12-31-95

Jackson County, Oregon
Recorded
OFFICIAL RECORDS

1:52 AUG 10 1994 P.M.

KATHLEEN S. BECKETT
CLERK and RECORDER

Geraldine Cutting Deputy

STATE OF CALIFORNIA)ss
COUNTY OF SHASTA)ss

ON 7-29-94 BEFORE ME, Madeline D. Stirber
PERSONALLY APPEARED FRED W. COOK, PROVED TO ME ON THE BASIS OF SATISFACTORY EVIDENCE TO BE THE PERSON WHOSE NAME IS SUBSCRIBED TO THE WITHIN INSTRUMENT AND ACKNOWLEDGED TO ME THAT HE EXECUTED THE SAME IN HIS AUTHORIZED CAPACITY, AND THAT BY HIS SIGNATURE ON THE INSTRUMENT THE PERSONS OR THE ENTITY UPON BEHALF OF WHICH THE PERSON ACTED, EXECUTED THE INSTRUMENT.

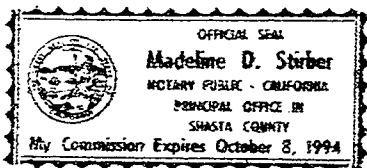

Madeline D. Stirber
NOTARY PUBLIC

CERTIFICATION

I, VERLYN THOMAS, JACKSON COUNTY SURVEYOR, HEREBY CERTIFY THAT I HAVE EXAMINED THIS AFFIDAVIT OF CORRECTION, AND THAT THE CHANGES ARE PERMITTED IN ACCORDANCE WITH CHAPTER 209, PARAGRAPH 255, OREGON REVISED STATUTES.

Verlyn Thomas
VERLYN THOMAS, JACKSON COUNTY SURVEYOR

X Del Terra, Inc.
Surveying
P.O. Box 4632
Redding, CA 96099