

Document No. 93-12127
of the
Official Records of Jackson County, Oregon

Curve Data

CURVE	RADIUS	LENGTH	DELTA	CHORD	CH. BEARING
2	126840.12'	224.18'	0°06'05"	224.18'	S 05°13'14"W
3	5464.08'	477.58'	5°00'28"	477.43'	S 02°46'02"W

N 00°24'17"W 1401.00'

Map
of
SURVEY

located in
the Southwest One/Quarter and
the Southeast One/Quarter of Section 6
Township 38 South of Range 4 West
of the Willamette Base and Meridian
JACKSON COUNTY OREGON
for
*Jackson County Public Works
and Parks Department*
200 Antelope Road
White City, Oregon 97520

SURVEYOR

STEWART LAND SURVEYS December 15, 1993
6370 Highway 66
Ashland, Oregon 97520
SCALE: 1" = 100
BASIS OF BEARING: phone (503) 488-2831
filed survey 13530

Legend

- found: 5/8" Iron rebar with a yellow plastic cap marked: "STEWART LS 2057", unless otherwise noted
- set: 5/8" X 30" Iron rebar with a yellow plastic cap marked: "STEWART LS 2057", unless otherwise noted
- △ computed location, unless otherwise noted

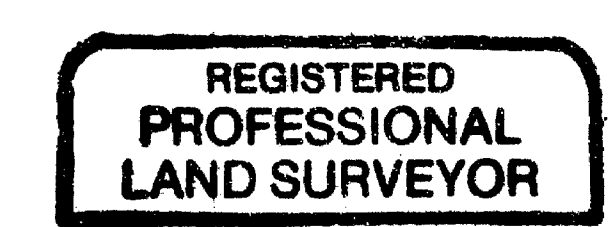
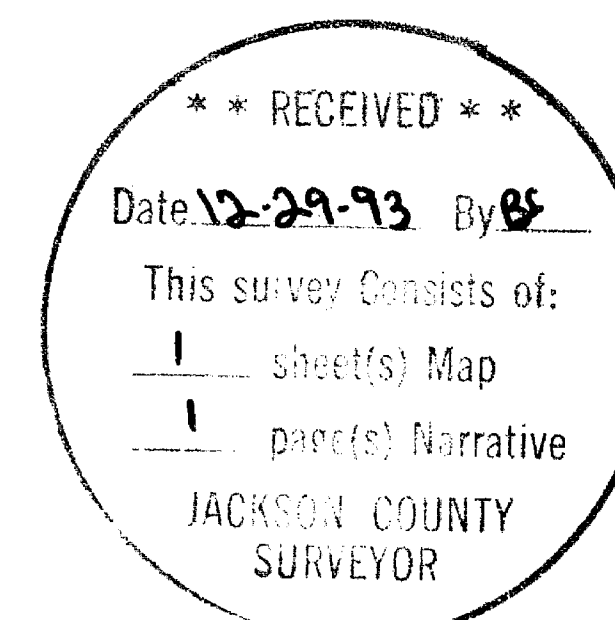

Martin C. Stewart

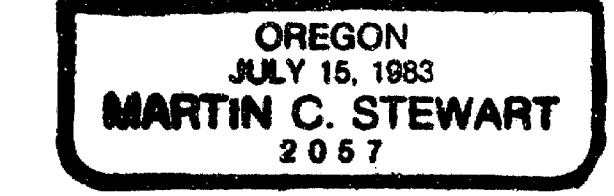

Surveyor's Registration Expires December 31, 1994

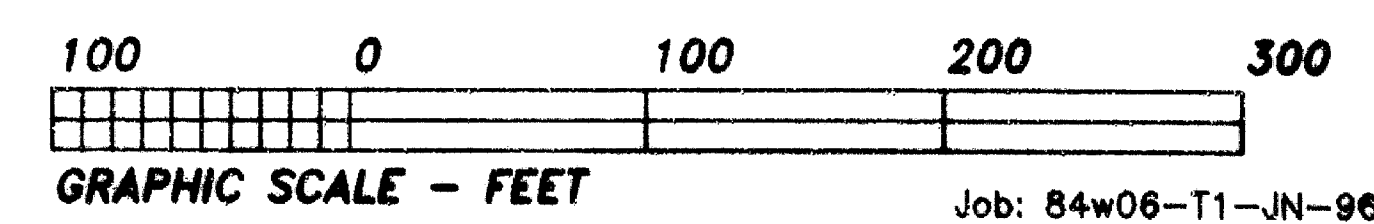
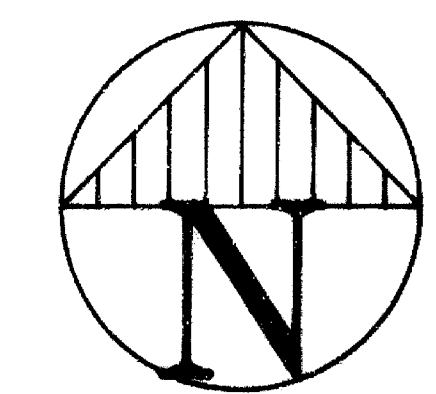

Job: 84w06-T1-JN-967
File: 84w06-t2.pl1

STEWART LAND SURVEYS

6370 Highway 66
Ashland, Oregon 97520
phone (503) 488- 2831

NARRATIVE of SURVEY to COMPLY with PARAGRAPH 209.250 of the OREGON REVISED STATUTES

SURVEY No. 13791

SURVEY FOR: Jackson County Public Works and Parks Department
200 Antelope Road
White City, Oregon 97503

LOCATION: the Southwest One/Quarter and the Southeast One/Quarter
of Section 6, Township 38 South of Range 4 West of the
Willamette Base and Meridian in Jackson County, Oregon.

PURPOSE: To establish a witness corner

DATE: December 15, 1993

BASIS of
BEARINGS: filed survey No. 13530

PROCEDURE: A witness corner was set 10 feet easterly along the
South-Southwesterly line of that tract of land as set forth in
document No. 93-12127 of the Official Records of Jackson County,
Oregon. The road maintenance crew for the Public Works Department
inadvertently removed the property corner that had been set for the
West-Southwest property corner for the above described tract of land
and as shown on filed survey No. 13530. As this corner falls on the
top of the easterly bank of a road drainage ditch, which is
periodically cleaned and maintained by this road crew, it was felt
that in order to perpetuate it's location a witness corner established
10 feet easterly would be out of the way of future maintenance work.
This witness corner was set from existing survey control monuments
established in the performance of the above said filed survey.

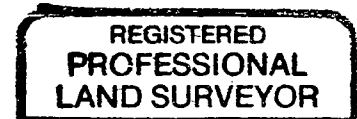
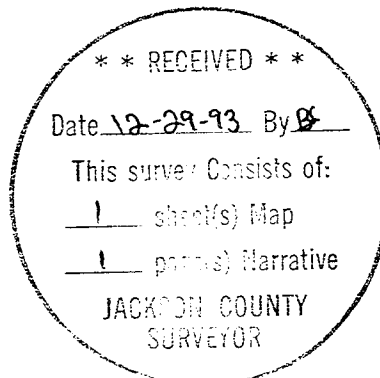

Martin C. Stewart

