

6481

1379

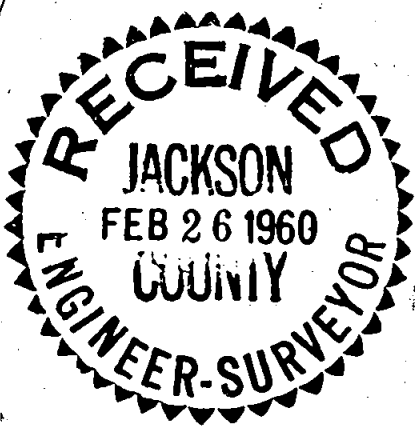
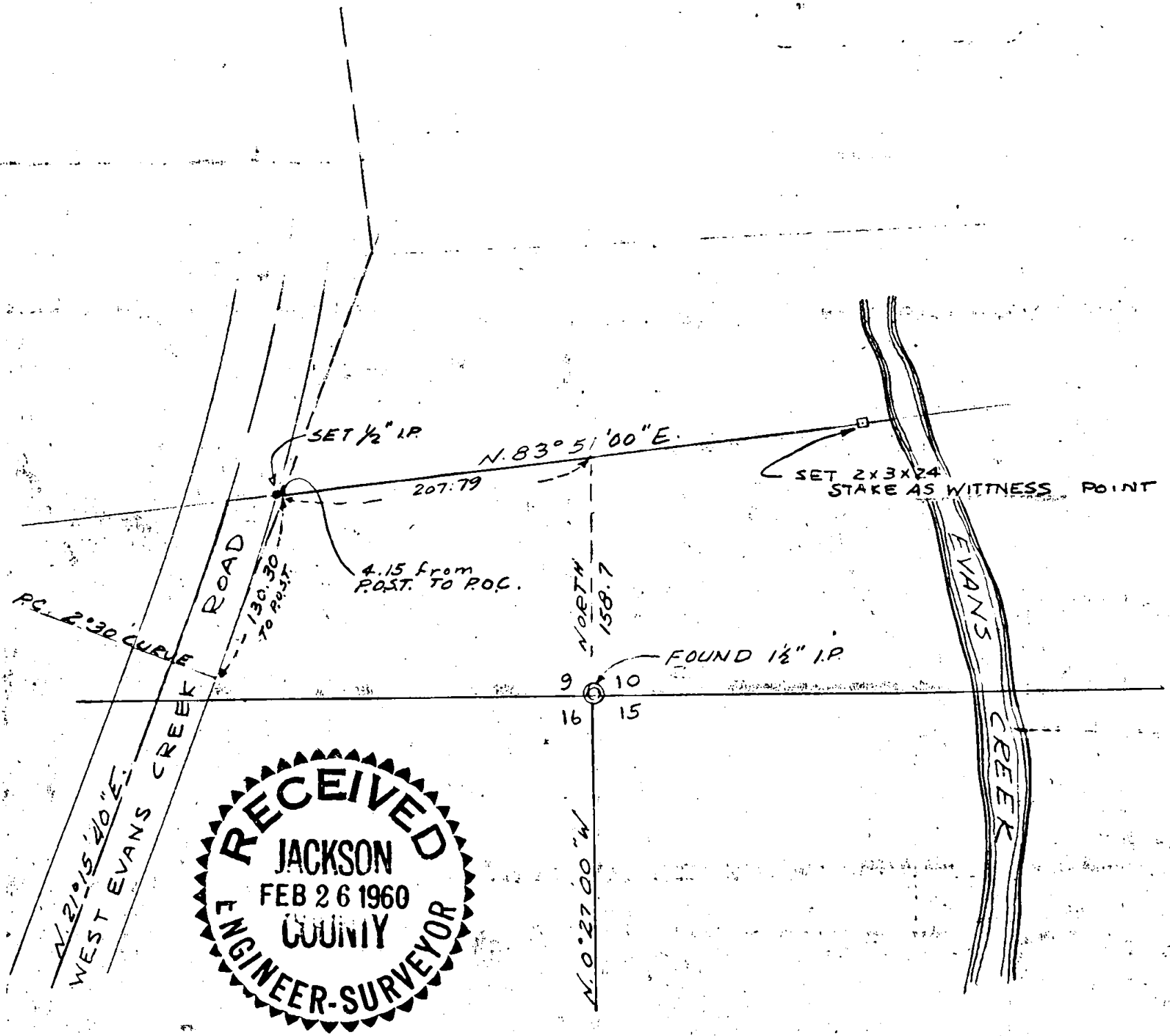
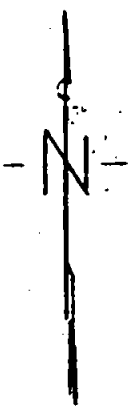

SOURCES:

- COUNTY SURVEYOR REESTAB. CORNERS
- COUNTY ENGINEER REESTAB. CENT. LINE OF WEST EVANS CREEK RD.
- CONDITIONAL SALE CONT. TO JOHN WERRE 2 OCT. 1954
- MERIDEAN
- RECORD BEARING OF RESURVEY OF SEC. LINE BET. SECS. 15 & 16, COUNTY SURVEYOR

JOHN WERRE

DATE 12 FEB. 1960
SECS. 9 & 10 TWP. 36 S. RGE. 4 W.
SCALE 1" = 100 FT.
DRAWN BY L.B.C.
COUNTY Jackson

REGISTERED OREGON LAND SURVEYOR

MAY 2, 1968
LEE B. COON
439

LEE B. COON, SURVEYOR
GRANTS PASS, OREGON

LEE B. COON
REGISTERED SURVEYOR
PHONE GR 9-2360

POST OFFICE BOX 451 GRANTS PASS, OREGON

SURVEY FOR JOHN WERRE
IN
SECS. 9 AND 10, T. 36 S., R. 4 W.

The point of prime control for this survey is the $1\frac{1}{2}$ in. pipe monumenting the cor. common to secs. 9, 10, 15, and 16, that is located 2 ft. south of the power pole on the northerly bdy. of the Wentworth property. This is the off. cor. as shown in the record of "reestablished corners", Jackson County Surveyor.

The meridean for this survey is the record bearing for the line bet. secs. 15 and 16, as shown in the resurvey of that line by the county surveyor.

The centerline of West Evans Creek Road was reestablished from the reference points as shown in the notes of the Reestablishment Survey of West Evans Creek Road, County Road Engineer.

All bearings are derived by angulation carried forward from the controlling meridean.

The authority for this survey is the Conditional Sale Contract to John Werre dated the 2nd day of Oct., 1954.

