

13786

**Survey for**

**Bear Creek Operations, Inc.  
P.O. Box 9000  
Medford, Oregon 97501**

**Location**

**NE 1/4, Sec. 27,  
NW 1/4, Sec. 26,  
T.38S., R.1W., W.M.,  
Jackson County, Or.**

**Survey by**

**Boyden Surveyors  
108 Mistletoe  
Medford, Or.  
97501**

**Date**

**Dec. 30, 1993**

**Basis of Bearings**

**West Boundary of  
4.29 Ac. Tract monumented  
on Filed Survey No. 5490**

**Legend**

- Found 3/4" Iron pin in concrete set on Filed Survey No. 5490
- Set 5/8" x 30" Rebar with red plastic cap marked "BOYDEN RLS 281"

WC = Witness Corner

T.L. No. 700 - 381W27A

**\*\* RECEIVED \*\***  
Date 12-30-93 By SK  
This survey Consists of:  
1 sheets, Map  
1 page(s), Narrative  
JACKSON COUNTY  
SURVEYOR

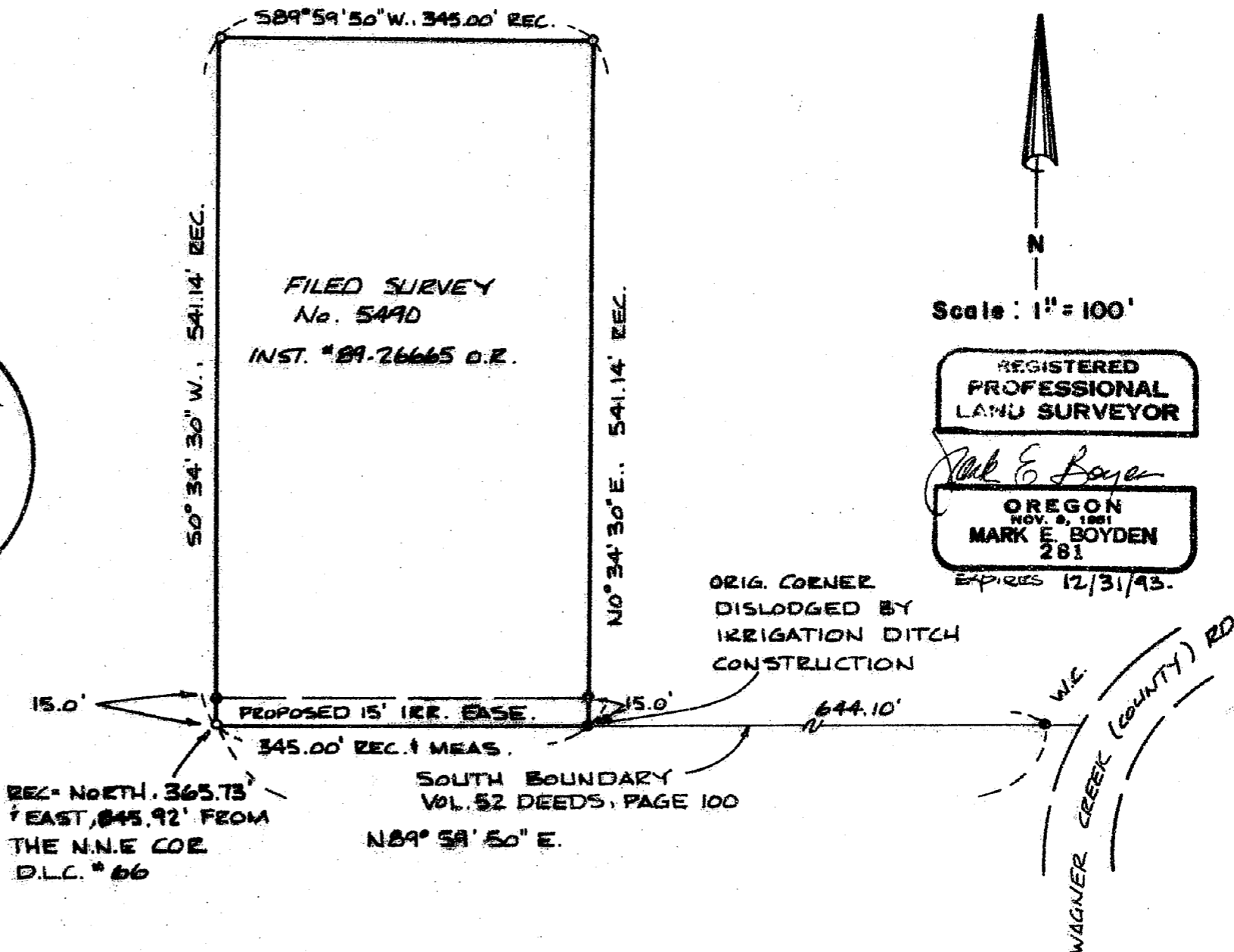

Scale: 1" = 100'

REGISTERED  
PROFESSIONAL  
LAND SURVEYOR

*Mark E. Boyden*

OREGON  
NOV. 8, 1991  
MARK E. BOYDEN  
281

EXPIRES 12/31/93.

13786

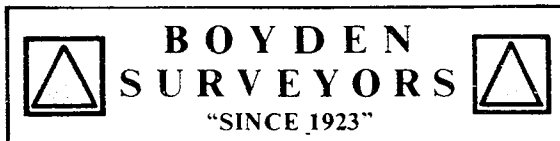

MARK E. BOYDEN  
R.P.L.S. ORE. 281

108 MISTLETOE ST., MEDFORD, OREGON 97501  
PHONE (503) 773-6000

SURVEY NO. 13786

SURVEY NARRATIVE TO COMPLY WITH O.R.S. 209.250

SURVEY FOR: BEAR CREEK OPERATIONS, INC.  
P. O. BOX 9000  
MEDFORD, OREGON 97501

SURVEY BY: BOYDEN SURVEYORS  
108 MISTLETOE STREET  
MEDFORD, OREGON 97501

LOCATION: NE ¼, Sec. 27 and the NW ¼, Sec. 26,  
T. 38 S., R. 1 W., W.M.  
JACKSON COUNTY, OREGON

BASIS OF BEARINGS: West boundary of the 4.29-acre tract as  
monumented on Filed Survey No. 5490

PURPOSE: To verify the monuments set for the corners of  
said 4.29-acre tract and monument a proposed  
15-foot wide easement adjacent to the  
Southerly boundary thereof. Also set a  
witness corner monument on the South boundary  
of tract described in Volume 52, Deeds, Page  
100 County Records near Wagner Creek Road.

PROCEDURE: Traversed with E.D.M. equipment around said  
4.29-acre tract, finding all the monuments in good  
condition - except the Southeast corner. The Southeast  
corner had apparently been dislodged by irrigation ditch  
maintenance. Set monuments at positions shown on the map  
to accompany this report.

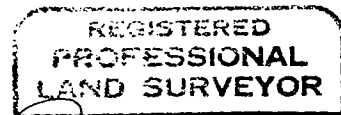
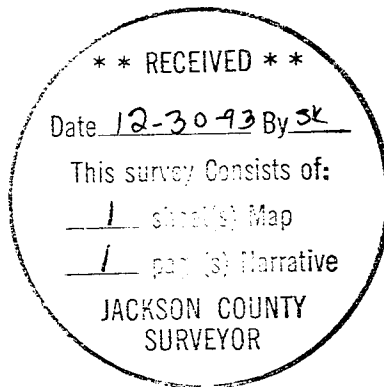

*Mark E. Boyden*  
OREGON  
NOV. 9, 1951  
MARK E. BOYDEN  
281  
Expires: 12/31/93.