

SURVEY FOR PROPERTY LINE ADJUSTMENT IN THE
NW 1/4 SEC. 34 T. 36 S., R. 4 W., W.M., JACKSON COUNTY, OREGON

DEC. 7, 1993

SURVEY FOR: PATRICIA LA FRANCE
910 BIRDSEYE CREEK RD.
GOLD HILL, ORE.

BY: ROBERT MASON
415 SURREY DR.
GRANTS PASS, ORE.

REGISTERED
PROFESSIONAL
LAND SURVEYOR

Robert Mason

OREGON
JULY 22, 1974
ROBERT MASON
1011

12-31-94

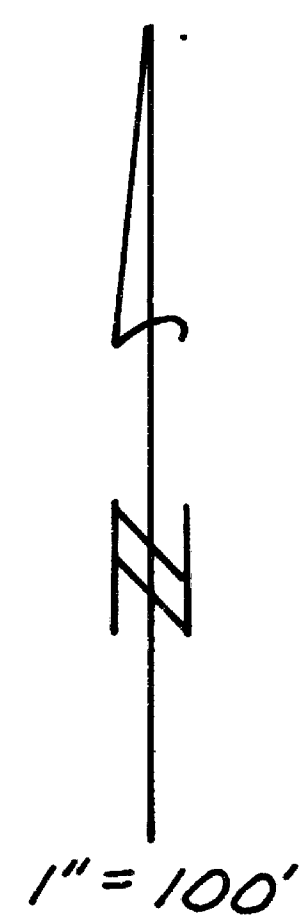

1" = 100'

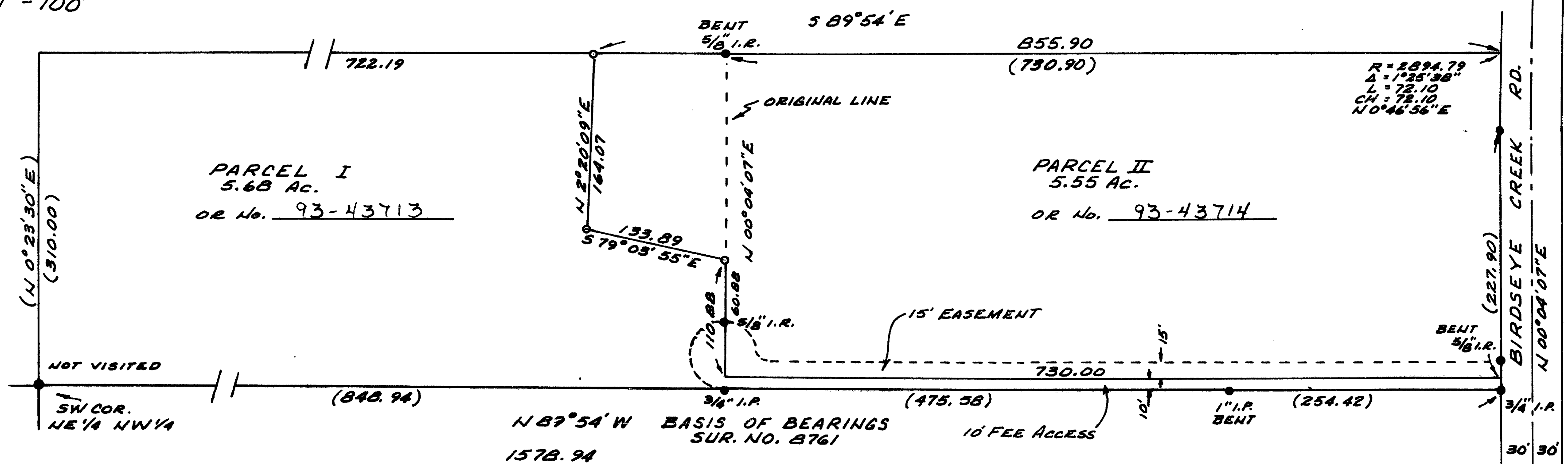

SET 5/8" x 30" REBAR (MASON LS1011)
MON. FOUND - SUR. NO. 8761
(RECORD) SUR. NO. 8761
PAR. I & PAR. II PER OR. NO. 78-09767
PLAT ACCOMPANIED BY A ONE PAGE NARRATIVE

APPROVED: *David G. Baker* 12/10/93
JACKSON COUNTY PLANNING DATE

FILE NO. 93-20-LLA

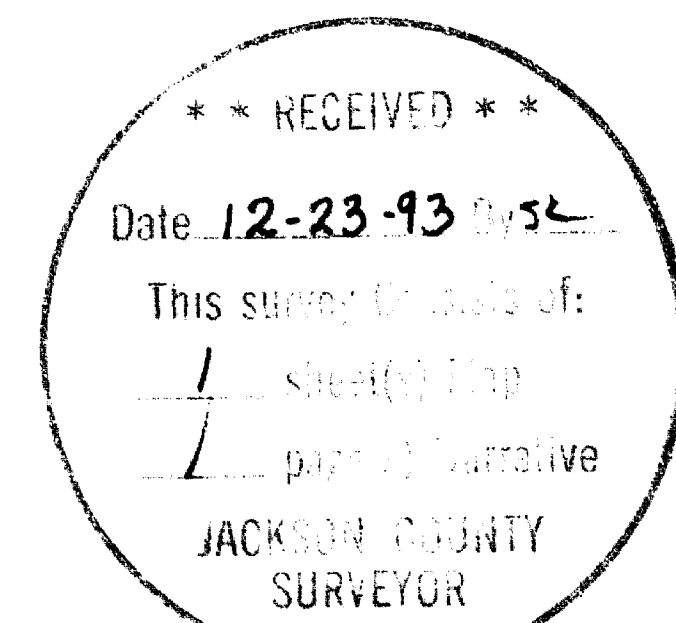

MAP 36 4W 34 T.L.'s 202 & 204

13781

13781

13781

SURVEY NARRATIVE

SURVEY FOR PROPERTY LINE ADJUSTMENT IN THE NORTHWEST QUARTER OF SECTION 34, TOWNSHIP 36 SOUTH, RANGE 4 WEST OF THE WILLAMETTE MERIDIAN, JACKSON COUNTY,

PURPOSE; To alter the common line between T.L.'s 202 and 204 to provide additional area to T.L. 202 for the construction of a shop building.

PROCEDURE: I first recover sufficient monuments from Survey No. 8761 to determine the meridian and to locate the existing line separating the two parcels. I then locate the proposed building site and create the necessary setback for fire control. I then monument the new line as shown on the plat.

Narrative accompanies a single page plat.
Surveyed December 7, 1993.

Survey for: Patricia LaFrance
910 Birdseye Creek Road
Gold Hill, Ore.

Survey by: Robert Mason
415 Surrey Dr.
Grants Pass, Ore.

