

THE SUBDIVISION OF
SEC. 32, T. 35S., R. 3W., W. M.

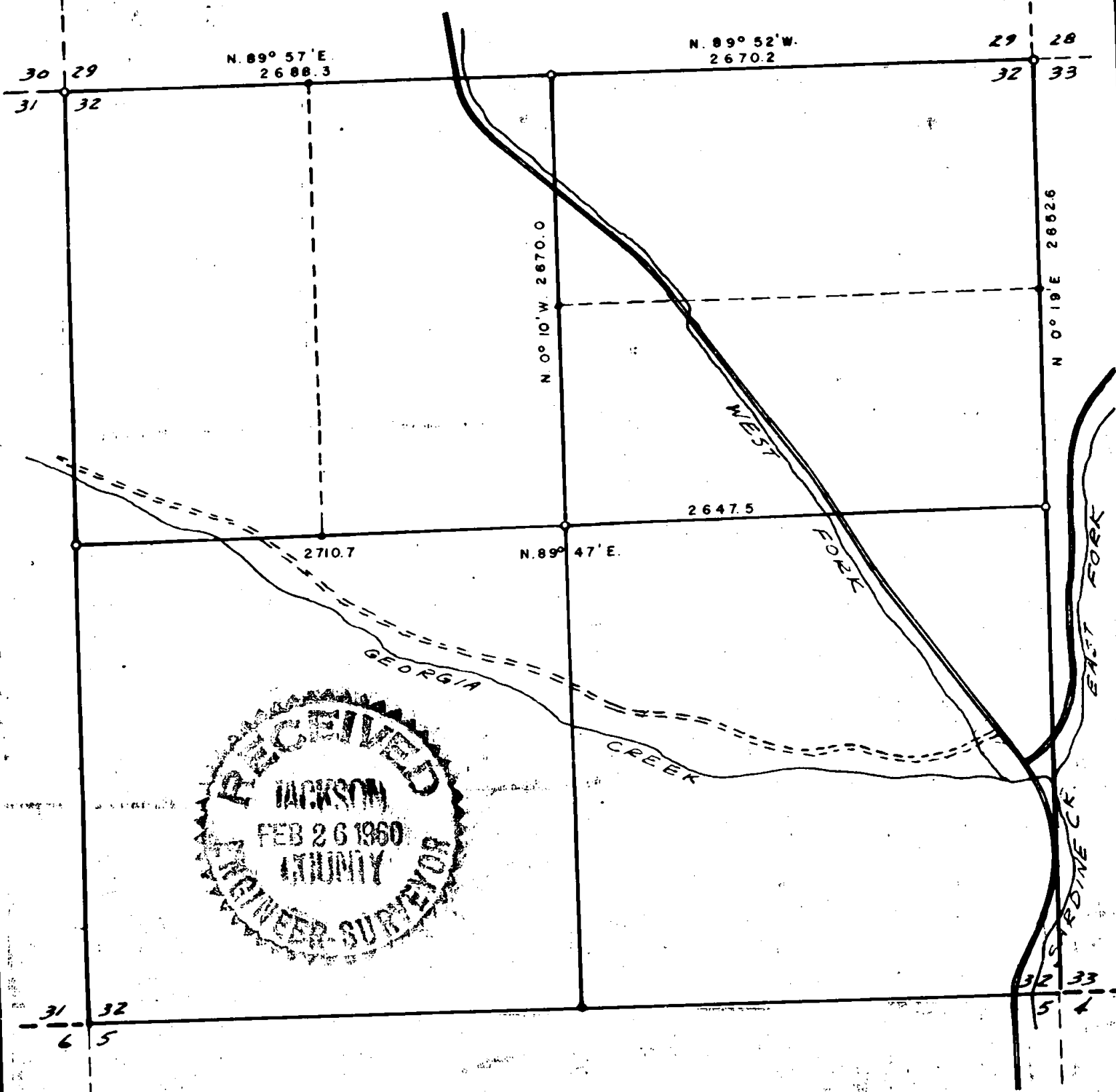

RECEIVED
 JACKSON
 FEB 26 1960
 COUNTY
 ENGINEER-SURVEYOR

I, LEE B. COON, OREGON REG. SURVEYOR NO. 439, DO HEREBY CERTIFY THAT I HAVE ACTUALLY SURVEYED THE REGION REPRESENTED HERE ON, AND THAT I HAVE MONUMENTED THE POINTS AS DESCRIBED IN THE FIELD NOTES OF THIS SURVEY. THIS MAP IS DEVELOPED FROM SAID NOTES, AND IS STRICTLY CONFORMABLE TO THE NOTES, "THE SUBDIVISION OF SECTION 32, TOWNSHIP 35 SOUTH, RANGE 3 WEST, W.M., JACKSON COUNTY, OREGON, DECEMBER 1959"

REGISTERED
 OREGON
 LAND SURVEYOR

Lee B. Coon
 December 10, 1959

MAY 1960
 LEE B. COON
 439

LEE B. COON
REGISTERED SURVEYOR
PHONE OR 9-2360

1378

POST OFFICE BOX 451

GRANTS PASS, OREGON

Page 5

East, by compass, following a line of blazes.

160

Main ridge projects NE.

Conclusion

I set the $\frac{1}{4}$ cor. of secs. 5 and 32, on the basis of the measurements of the original Bearing Tree, substantiated by measurements of the physical features and calls of the official record, and by reputation, (the recent line of blazes).

CERTIFICATION

I, Lee B. Coon, Professional Land Surveyor No. 439, legally authorized to practice surveying under the laws of the State of Oregon, do hereby say; that I have surveyed the portions of Section 32, T.35 S., R.3 W., W.M., and that the proceeding "Notes" are a true record of that survey.

In testimony thereof, I affix my seal

REGISTERED
OREGON
LAND SURVEYOR

Lee B. Coon
Dec. 10, 1959

1958
LEE B. COON
439



LEE B. COON
REGISTERED SURVEYOR
PHONE OR 9-2360

1378

POST OFFICE BOX 451 GRANTS PASS, OREGON

Page 4

- Asc. over N.E. slope through heavy underbrush
- 1335.0 Point for the Center-north 1/16 cor of sec. 32, on a steep NE. slope.
- Set an iron pipe, 1½ ins. in diam., 30 ins. long, 20 ins. in the ground.
- From which,
A 8" W. Oak bears N.40° W. 8 ft more or less, mkd. 1/16 BT
- 1700 Spur projects E.
- 1785 Draw drains E.; asc. along steep E. slope.
- 2500 Top of ridge.; desc. moderate SE. slope.
- 2670.0 The center ¼ cor. of sec, 32 at intersection with the east and west center-line.
- Desc. over steep S. slope
- 3400 ± Private road bears E. and W.
- 3500 ± Georgia Creek drains E.; Asc. steep N. slope.
- 5280 ± The ¼ cor. of secs. 5 and 32, on the S. bdy. of the Twp., not monumented, referenced as described in the off. record.
- Set an iron pipe, 1½ ins. in diam., 24 ins. long, 18 ins. in the ground.

From which,

The orig. BT s
The remains of a lightning struck madrone 24" in diam. bears N.70°E., 25.8 ft. dist.
No evidence remains of the other BT, a B.Oak.

RETRACEMENT OF A PORTION OF THE SOUTH BOUNDARY
TO SUBSTANTIATE THE REESTABLISHED QUARTER CORNER
OF SECTIONS 5 AND 32

From the reestablished ¼ cor. of secs. 5 and 32.

West, by compass, decl. 20½ E., following a line of blazes about 25 years old.

- 90 Very old healed blaze on W. side of a 12" madrone.
- 310 Spur projects N.; desc. over NW. slope.
- 250 Springs in ravine.

From the reestablished ¼ cor. of secs. 5 and 32.

LEE B. COON
REGISTERED SURVEYOR
PHONE OR 9-2360

1378

POST OFFICE BOX 451 GRANTS PASS, OREGON

Page 3

S. $89^{\circ}47'$ W. following the east and west center-line of sec. 32;
Asc. steep E. slope.

- 390 Ridge projects S.; desc. over steep W. slope through dense under brush.
- 1000 Paved road courses NW. and SE.
- 1150 W. fork of Sardine Creek drains SE.; asc steep E. slope.
- 2647.5 Intersect the north and south center-line of sec. 32 at top of ridge.
- Set an iron post, $1\frac{1}{2}$ ins. in diam., 30 ins. long, 18 ins. in the ground.
- Desc. over steep SW. slope through heavy underbrush.
- 4052.8 Point for the center-west one-sixteenth cor. of sec, 32.
Set a Model T axel, exposing 6 ins. of the top.
- From which,
A 12 " W. Oak bears $N.71^{\circ}E.$ 29.0 ft. mkd. $1/16$ BT
- 4750 Georgia Creek, 3 ft. wide drains SE.; asc along NE. slope.
- 5358.2 The $\frac{1}{4}$ cor. of secs. 31 and 32, not monumented, referenced as described in the off. record.
- At the cor. point, set an iron pipe, $1\frac{1}{2}$ ins. in diam., 30 ins. long, 24 ins. in the ground.
- From which,
The original B'Ts
A 40" fir snag, 6ft. high, bears $N.52^{\circ}E.$ 28.0 ft. dist.,
A 20" fir snag, standing, " $N.20^{\circ}W.$ 24.6 " "
- The 20" fir is plainly mkd., and slight discrepancy in the angular measurement I attribute to soil creep, as this cor. falls on a 38° north slope. The cor. is set at record dist. from the BT s without regard to angular calls.
- I mark new B.T.s
A 10" Madrone bears $S.45\frac{1}{2}^{\circ}E.$, 27.5 ft. dist., mkd, $\frac{1}{4}$ S 32 BT
A 4" W. Oak " $S.61^{\circ}W.$, 15.6 ft., " " $\frac{1}{4}$ S 31 BT

From the $\frac{1}{4}$ cor. of secs. 29 and 32.

S. $0^{\circ}10'$ E., following the north and south center-line of sec. 32;
Desc. over SW. slope through scattered oaks.

480 Sardine Creek drains SE.

610 Paved road bears NW. and SE.

LEE B. COON
REGISTERED SURVEYOR
PHONE OR 9-2360

POST OFFICE BOX 451 GRANTS PASS, OREGON

Page 2

- 620 Ravine drains SW.; asc. over W. slope.
1620 Spur projects S. Desc. over steep E. slope.
2320 Draw drains SW.; asc. along S.W. slope
2500 Small draw drains SE.
2670.2 The cor. of Secs. 28, 29, 32 and 33, monumented and referenced as described in the county records.
S.0° 19'W., bet. secs.32 and 33; Desc over a moderate S. slope.
395 Draw drains S. SE. ; asc along NE. slope.
1010 Top of asc. Desc along SE. slope.
1326.3 Point for the N. one-sixteenth cor. of Secs. 32 and 33.
Set an iron pipe, 1½ ins. in diam., 30 ins. long, 2½ ins. in the ground.

From which,

A 6" Madrone bears N.58°E. 25.3 ft. dist mkd. 1/16 S 33 BT
A " " " S.41°W. 26.4 " " " 1/16 S 32 BT

- 2130 Ditch, 3 ft. wide and 1½ ft. deep drains SW.
2652.6 The ¼ cor. of Secs. 32 and 33, not monumented, referenced as described in the off. record.

At the cor. point, set an iron pipe, 1½ ins. in diam., 30 ins. long, 2½ ins. in the ground, in a collar of stones.

From which,

The orig. BT, a 10" B. Oak bears N.75°E. 18.6 ft. dist.
" " " a 20" W. oak " S.12°W. 26.0 ft. "

I mark new B Ts

A 6" Madrone bears N.17°E. 12.5 ft. dist. mkd. ¼ S 33 BT
A 8" " " West 23.8 ft. " " ¼ S 32 BT

LEE B. COON
REGISTERED SURVEYOR
PHONE BR 9-2360

POST OFFICE BOX 451 GRANTS PASS, OREGON

THE SUBDIVISION OF SECTION 32, TOWNSHIP 35 SOUTH,
RANGE 3 WEST, W.M., JACKSON COUNTY, OREGON, 1959

This survey is executed with a Leupold light mountain transit with double opposite verniers reading to one minute of arc. The distances are measured with a Lufkin etched 1/4 in. steel tape 200 ft in length. The distances are measured on the slope, the verticle angle determined and the distances reduced to the horizontal.

At a point on the N. boundary of the section on Nov. 29, 1959 I observe the star Polaris to determine meridean. All bearings used in this survey are carried forward by angulation from this observation.

At the corner of Secs. 29, 30, 31 and 32, monumented by a Model T axel, referenced as described in the off. record.

N. 89° 57' E.; Desc. along steep N. slope through heavy under brush.

1344.2 Point for the west one-sixteenth cor. of sections 29 and 32.

Set an iron pipe, 1 1/2 ins. in diam., 30 ins. long, 2 1/4 ins, in the ground.

From which,

A 10" Madrone bears S. 50° E. 13.5 ft. dist. mkd 1/16 S 32 BT
A 6" " " S. 30° W. 7.3 " " " " " "

2260 Paved road courses North and SE.

2293 The West Fork of Sardine Creek, 8 ft. wide, drains SE.; asc. steep SW. slope.

2688.3 The 1/4 cor. of Secs. 29 and 32, monumented and referenced as described in the county records.

S. 89° 52' E.; asc. over steep SW. slope, beginning new measure.

330 Spur projects SW.; desc. over steep SE. slope.