

CERTIFICATE OF SURVEY

N.E. 1/4, SEC. 33, T.40 S., R.2 E., W.M.
JACKSON COUNTY, OREGON

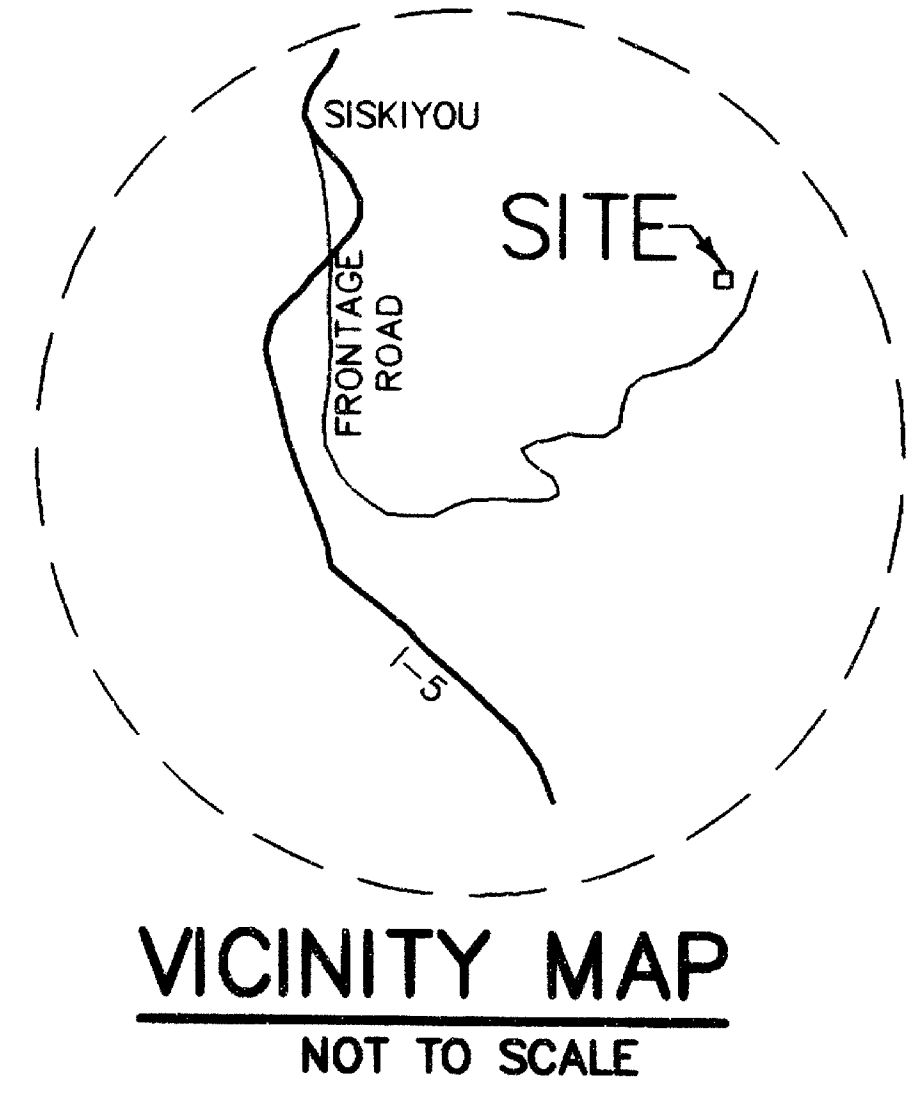
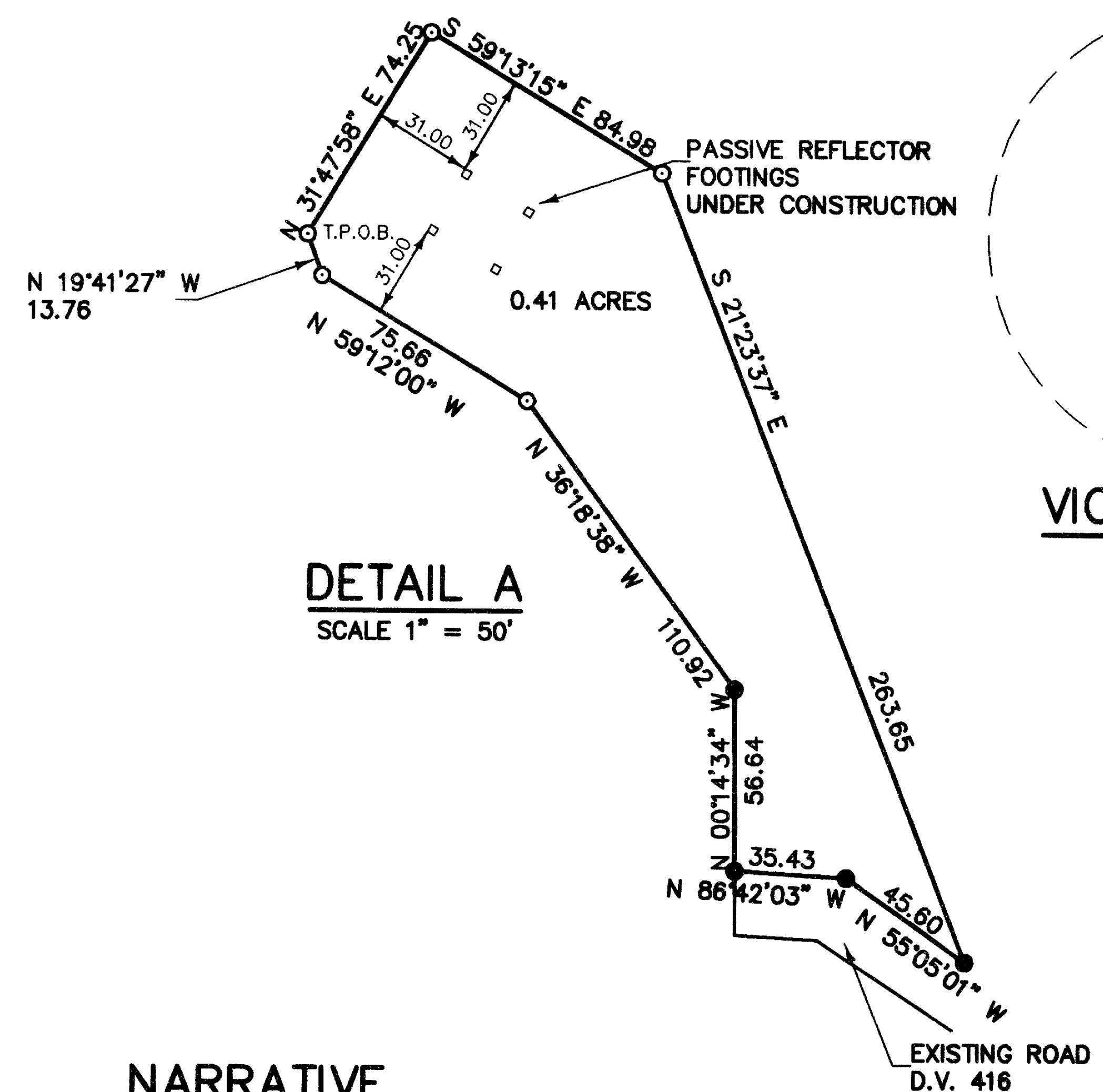
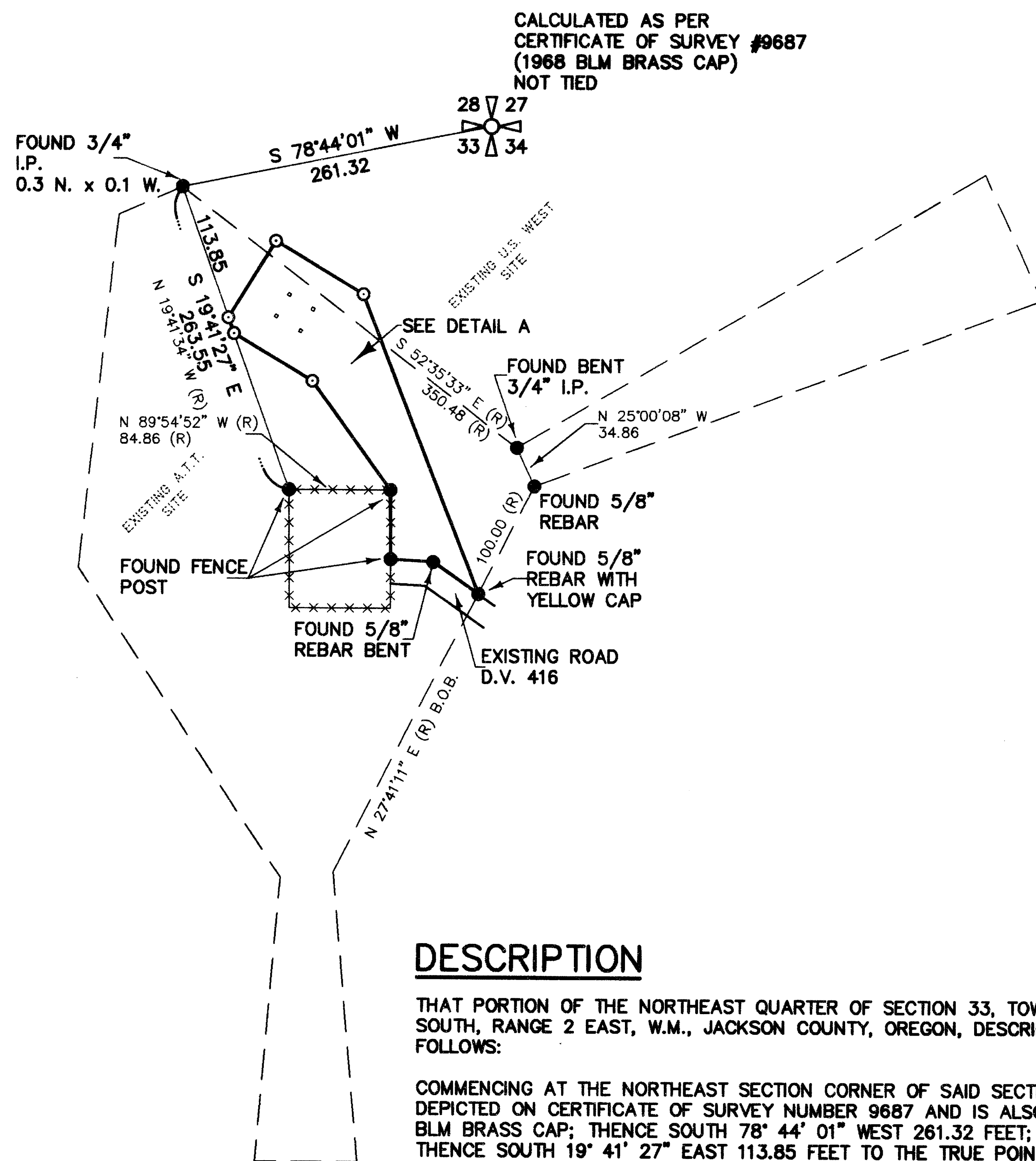

DESCRIPTION

THAT PORTION OF THE NORTHEAST QUARTER OF SECTION 33, TOWNSHIP 40 SOUTH, RANGE 2 EAST, W.M., JACKSON COUNTY, OREGON, DESCRIBED AS FOLLOWS:

COMMENCING AT THE NORTHEAST SECTION CORNER OF SAID SECTION 33 AS DEPICTED ON CERTIFICATE OF SURVEY NUMBER 9687 AND IS ALSO A 1968 BLM BRASS CAP; THENCE SOUTH 78° 44' 01\"/>

CONTAINING 0.41 ACRES.

TOGETHER WITH AND SUBJECT TO EASEMENTS, RESERVATIONS, COVENANTS, AND RESTRICTIONS OF RECORD AND IN VIEW.

NARRATIVE

THE PURPOSE OF THIS SURVEY IS TO RECONFIGURE AN EXISTING U. S. WEST PARCEL TO FIT NEW IMPROVEMENTS, AND EXISTING ACCESS. I RECOVERED THE IRON PINS SET OR FOUND ON SURVEY NUMBER 9687, AND FOUND THEM TO BE IN GOOD SHAPE AND IN THE LOCATION INDICATED. I USED THEM TO SET THE NEW CORNERS OF THE SITE.

LEGEND

- = SET 5/8" x 30" REBAR WITH YELLOW PLASTIC CAP LS1111
- = FOUND AS INDICATED
- B.O.B. = BASIS OF BEARING
- x--- = FENCE
- (R) = RECORD

SURVEYOR'S CERTIFICATE

I, ROBERT H. STRATTON, A LICENSED LAND SURVEYOR IN THE STATE OF OREGON, HEREBY CERTIFY THAT THIS MAP CORRECTLY REPRESENTS AN ACTUAL FIELD SURVEY CONDUCTED BY ME, IN CONFORMANCE WITH THE SURVEY RECORDING ACT, AT THE REQUEST OF U.S. WEST, AND ALL BEARINGS AND DISTANCES ARE CORRECT.

Robert H. Stratton
ROBERT H. STRATTON LS 1111
DATE 12/10/93

REGISTERED PROFESSIONAL LAND SURVEYOR
Robert H. Stratton
OREGON JULY 22, 1977
ROBERT H. STRATTON 1111

SURVEY FOR

USWEST

SISKIYOU SUMMIT RADIO RELAY STATION

INDEX

1/4	SEC	T.	R.
33	40 S	2 E	

STRATTON SURVEYING & MAPPING

1354 GRANDRIDGE BLVD. SUITE B
KENNEWICK, WASHINGTON 99336
(509) 735-7364

1852RS-1.DWG	1852P-2.L3D
DATE: 12/10/93	SHT. 1 OF 1
DRAWN BY: K.K.	JOB # 1852

** RECEIVED **
Date 12-20-93 By *KS*
This survey consists of:
1 sheet(s) Map
0 page(s) Narrative
JACKSON COUNTY SURVEYOR

